

Police Activity at High Country Subdivision, July 2011 - December 2011

Notes:

1. The source for these data is RRPD's Computer Aided Dispatch database, which tracks calls as they come into the Police Department. As such, these data are limited in that actual call natures or dispositions may not be accurately captured.
2. All major crime categories are included in the analysis. Thus, if a category does not appear, the subdivision produced no calls in that category.
3. All traffic stops and animal-related calls have been screened from this analysis.
4. Portions of the 2500-2600 blocks of High Country Boulevard outside the subdivision are included due the structure of the data tables, as have portions of the 3000 block of Hill Street, and the 2600 block of Andres Way.

Questions about this report should be directed to the

RRPD Logistics and Research Unit
2701 N. Mays
Round Rock, TX 78665

B Craytor (512) 218-6677
bcraytor@round-rock.tx.us

S Voll (512) 671-2722
svoll@round-rock.tx.us

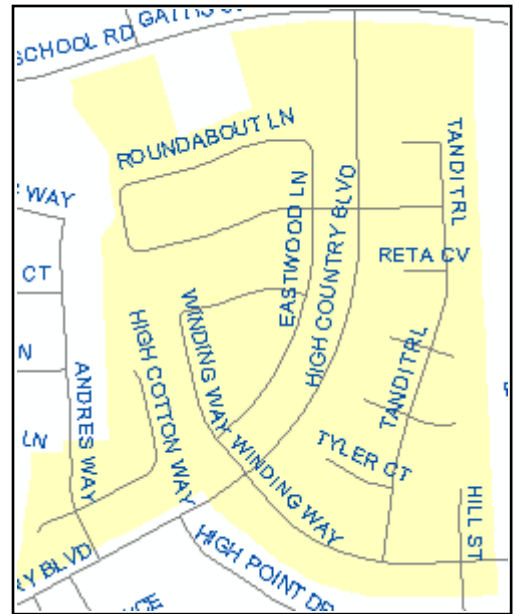

CALLS FOR POLICE SERVICE

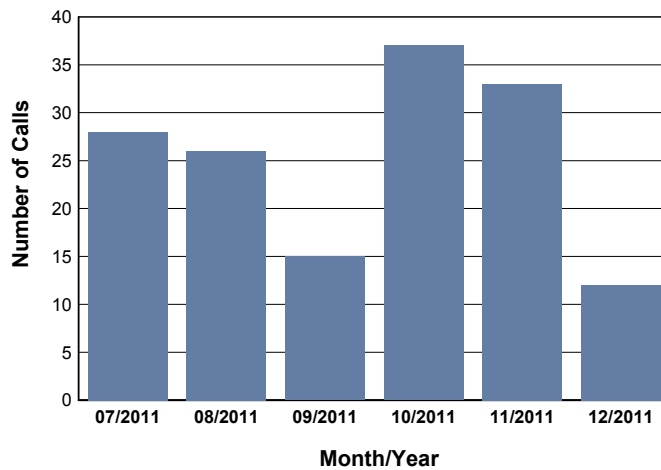

Most Frequent Call Types

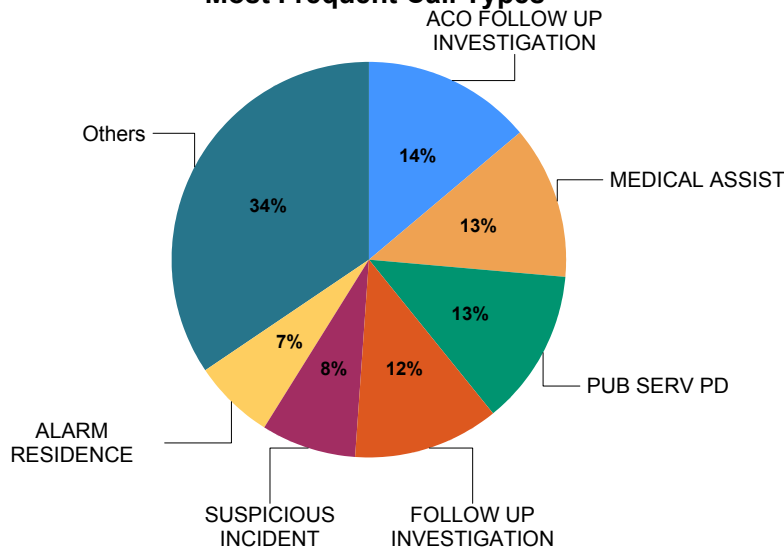

**Calls by Nature of
Call and Disposition**

| | Arrest Made | No Report | Refer- red | Report Taken | Ticket or Warning | Un- founded | Unable to Locate | Others | Total |
|--------------------------------|----------------|--------------|---------------|-----------------|-------------------------|----------------|------------------------|--------|-------|
| 911 HANGUP/ABANDONED/SILENT | 0 | 3 | 0 | 0 | 0 | 0 | 0 | 0 | 3 |
| ACCIDENT MINOR | 0 | 1 | 0 | 1 | 0 | 0 | 0 | 1 | 3 |
| ACO FOLLOW UP INVESTIGATION | 0 | 14 | 2 | 1 | 2 | 2 | 0 | 0 | 21 |
| ALARM RESIDENCE | 0 | 1 | 2 | 0 | 0 | 0 | 0 | 7 | 10 |
| ASSAULT NOT IN PROGRESS | 0 | 1 | 0 | 0 | 0 | 0 | 0 | 0 | 1 |
| ASSIST AGENCY | 0 | 0 | 0 | 0 | 0 | 0 | 0 | 1 | 1 |
| BURGLARY IN PROGRESS | 0 | 0 | 0 | 1 | 0 | 0 | 0 | 0 | 1 |
| BURGLARY NOT INPROGRESS | 0 | 1 | 0 | 3 | 0 | 0 | 0 | 0 | 4 |
| CREDIT CARD ABUSE | 0 | 0 | 0 | 1 | 0 | 0 | 0 | 0 | 1 |
| CRIMINAL MISCHIEF NOT IN PROGS | 0 | 0 | 0 | 1 | 0 | 0 | 0 | 0 | 1 |
| DISTURBANCE | 0 | 4 | 0 | 0 | 0 | 0 | 0 | 1 | 5 |
| FIRE STRUCTURE | 0 | 0 | 0 | 0 | 0 | 0 | 0 | 2 | 2 |
| FOLLOW UP INVESTIGATION | 0 | 15 | 0 | 1 | 1 | 0 | 0 | 1 | 18 |
| FRAUD | 0 | 2 | 0 | 0 | 0 | 0 | 0 | 0 | 2 |
| IDENTITY THEFT | 0 | 1 | 0 | 0 | 0 | 0 | 0 | 0 | 1 |
| JUVENILE OFFENSE | 0 | 1 | 0 | 0 | 0 | 0 | 0 | 0 | 1 |
| MEDICAL ASSIST | 0 | 0 | 11 | 0 | 0 | 0 | 0 | 8 | 19 |
| MOTORIST ASSISTANCE | 1 | 1 | 0 | 0 | 0 | 0 | 0 | 0 | 2 |
| POLICE ORDINANCE VIOLATION | 0 | 4 | 3 | 0 | 2 | 0 | 1 | 0 | 10 |
| PUB SERV PD | 0 | 17 | 1 | 0 | 0 | 1 | 0 | 0 | 19 |
| QUALITY OF LIFE | 0 | 0 | 0 | 0 | 1 | 0 | 0 | 0 | 1 |
| RUNAWAY | 0 | 1 | 0 | 1 | 0 | 0 | 0 | 0 | 2 |
| SEX OFFENDER COMPLIANCE | 0 | 1 | 0 | 0 | 0 | 0 | 0 | 0 | 1 |
| SUBJECT WITH GUN | 1 | 0 | 0 | 0 | 0 | 0 | 0 | 0 | 1 |
| SUSPICIOUS INCIDENT | 0 | 9 | 0 | 0 | 0 | 0 | 2 | 1 | 12 |
| TERRORISTIC THREAT | 0 | 1 | 0 | 0 | 0 | 0 | 0 | 0 | 1 |
| THEFT NOT IN PROGRESS | 0 | 3 | 0 | 0 | 0 | 0 | 0 | 0 | 3 |
| TRAFFIC HAZARD | 0 | 1 | 0 | 0 | 0 | 0 | 0 | 0 | 1 |

| | Arrest Made | No Report | Referred | Report Taken | Ticket or Warning | Unfounded | Unable to Locate | Others | Total |
|-----------------|-------------|-----------|----------|--------------|-------------------|-----------|------------------|--------|-------|
| WARRANT SERVICE | 1 | 0 | 0 | 0 | 0 | 0 | 0 | 0 | 1 |
| WELFARE CONCERN | 0 | 3 | 0 | 0 | 0 | 0 | 0 | 0 | 3 |
| Total | 3 | 85 | 19 | 10 | 6 | 3 | 3 | 22 | 151 |

Call dispositions are organized into the following categories: Arrest Made, Cancelled/False Alarm, No Report, Report Taken, Referred (to Other Agency), Unable to Locate, and Warning or Ticket Issued. If a category does not appear in the table above, then no calls resulted in that disposition category during the period in question.