

Round Rock Police Calls for Service at Ashton Oaks Subdivision, August 2011 - December 2011

Notes:

1. The source for these data is RRPD's Computer Aided Dispatch database, which tracks calls as they come into the Police Department. As such, these data are limited in that actual call natures or dispositions may not be accurately captured.
2. All major crime categories are included in the analysis. Thus, if a category does not appear, the subdivision produced no calls in that category.
3. All traffic stops and animal-related calls have been screened from this analysis.

Questions about this report should be directed to:

RRPD Logistics and Research Unit
2701 N. Mays
Round Rock, TX 78665

B Craytor
(512) 218-6677
bcraytor@round-rock.tx.us

S Voll
(512) 671-2722
svoll@round-rock.tx.us

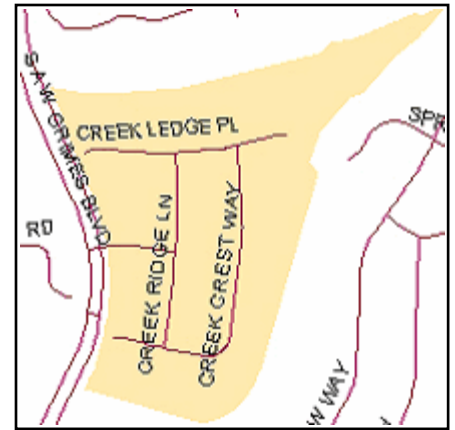

Police Calls for Service

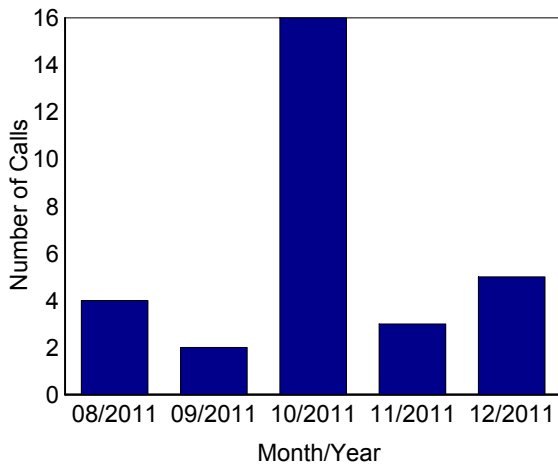

Most Frequent Call Types

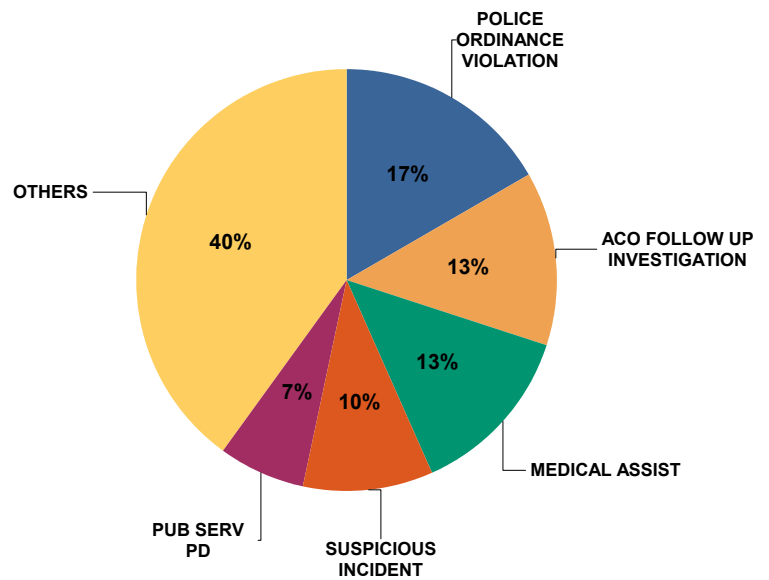

Calls by Nature of Call and Disposition

	Cancelled	No Report	Report Taken	Referred	Unable to Locate	Ticket or Warning	Others	Total
911 HANGUP/ABANDONED/SILENT	0	1	0	0	0	0	0	1
ACCIDENT MAJOR	0	0	1	0	0	0	0	1
ACCIDENT MINOR	0	0	0	0	0	0	1	1
ACO FOLLOW UP INVESTIGATION	0	4	0	0	0	0	0	4
BURGLARY IN PROGRESS	0	0	1	0	0	0	0	1
DISTURBANCE	0	1	0	0	0	0	0	1
DRIVING WHILE INTOXICATED	1	0	0	0	0	0	0	1
FLAG DOWN	0	1	0	0	0	0	0	1
FOLLOW UP INVESTIGATION	0	1	0	0	0	0	0	1

	Cancelled	No Report	Report Taken	Referred	Unable to Locate	Ticket or Warning	Others	Total
FRAUD	0	1	0	0	0	0	0	1
HARASSMENT	0	1	0	0	0	0	0	1
MEDICAL ASSIST	1	1	0	1	0	0	1	4
POLICE ORDINANCE VIOLATION	0	2	0	0	0	2	1	5
PUB SERV PD	0	2	0	0	0	0	0	2
SUICIDE THREAT	0	1	0	0	0	0	0	1
SUSPICIOUS INCIDENT	0	1	0	0	1	0	1	3
WELFARE CONCERN	0	1	0	0	0	0	0	1
Total	2	18	2	1	1	2	4	30

Call dispositions are organized into the following categories: Arrest Made, Cancelled/False Alarm, No Report, Report Taken, Referred (to Other Agency), Unable to Locate, and Warning or Ticket Issued. If a category does not appear in the table above, then no calls resulted in that disposition category during the period in question.