

Police Activity at Flower Hill Sub-division, August 2011 through January 2012

Notes:

1. The source for these data is RRPD's Computer Aided Dispatch database, which tracks calls as they come into the Police Department. As such, these data are limited in that actual call natures or dispositions may not be accurately captured.
 2. All major crime categories are included in the analysis. Thus, if a category does not appear, the subdivision produced no calls in that category.
 3. All traffic stops and animal-related calls have been screened from this analysis.
- If the police activity on this report appears differently than it has in the past, that is because the unit in June 2007 revised the data queries underlying some of these reports to more accurately capture activity on the streets within the study area. That revision affects not only June activity but also the prior months that appear in the report

Questions about this report should be directed to:

RRPD Logistics and Research Unit
2701 N. Mays
Round Rock, TX 78665

B Craytor (512) 218-6677
bcraytor@round-rock.tx.us

S Voll (512) 671-2722
svoll@round-rock.tx.us

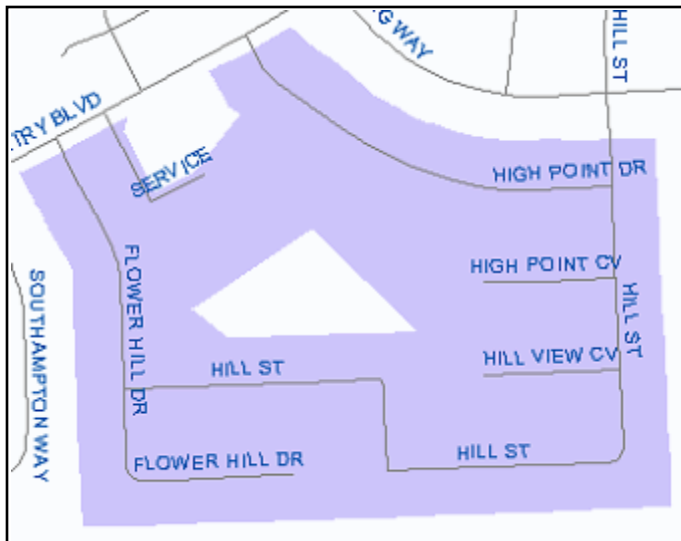

Police Calls for Service

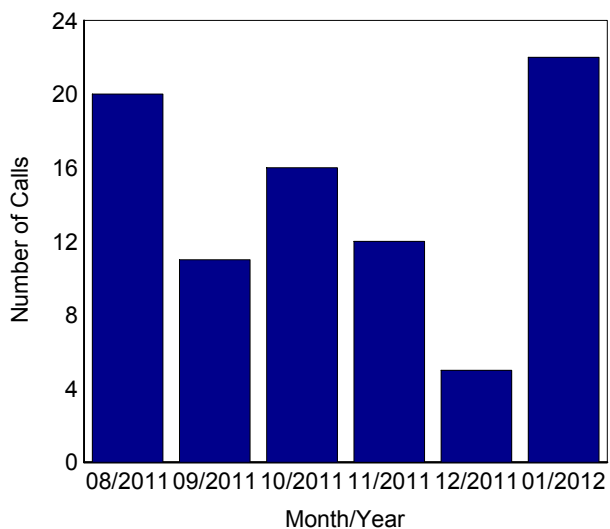

Most Frequent Call Types

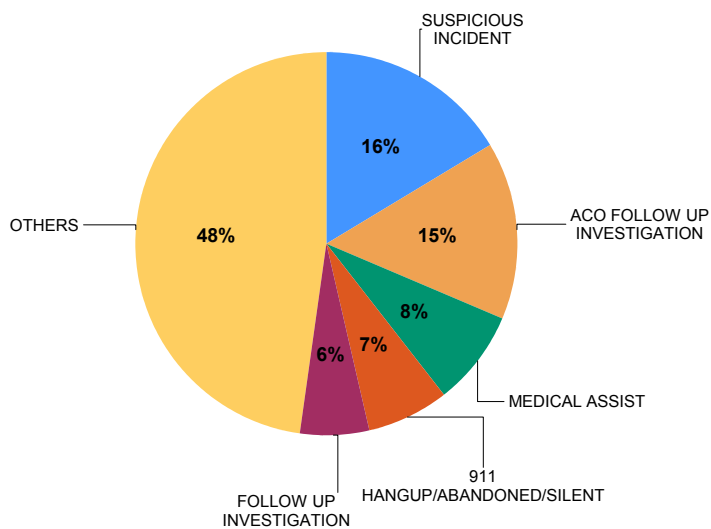

Calls by Nature of Call and Disposition

	Arrest Made	Cancelled	False Alarm	No Report	Report Taken	Referred	Unable to Locate	Ticket or Warning	Others	Total
911 HANGUP/ABANDONED/SILENT	0	0	0	6	0	0	0	0	0	6
ACCIDENT MAJOR	0	0	0	0	1	0	0	0	0	1
ACCIDENT MINOR	0	0	0	2	1	0	0	0	1	4
ACO FOLLOW UP INVESTIGATION	0	0	0	13	0	0	0	0	0	13

	Arrest Made	Cancelled	False Alarm	No Report	Report Taken	Referred	Unable to Locate	Ticket or Warning	Others	Total
ALARM RESIDENCE	0	0	4	0	0	0	0	0	0	4
ASSAULT NOT IN PROGRESS	0	0	0	1	0	0	0	0	0	1
BURGLARY IN PROGRESS	0	0	0	0	1	0	0	0	0	1
BURGLARY NOT INPROGRESS	0	0	0	1	1	0	0	0	0	2
CRIMINAL MISCHIEF NOT IN PROGS	0	0	0	0	3	0	0	0	0	3
DISTURBANCE	0	0	0	2	0	0	0	0	0	2
FLAG DOWN	0	0	1	1	0	0	0	0	0	2
FOLLOW UP INVESTIGATION	0	0	0	4	1	0	0	0	0	5
FRAUD	0	0	0	1	0	0	0	0	0	1
IDENTITY THEFT	0	0	0	1	0	0	0	0	0	1
JUVENILE OFFENSE	0	0	0	1	0	0	0	0	0	1
LEAVING THE SCENE FOLLOW UP	0	0	0	0	0	2	0	0	0	2
MEDICAL ASSIST	0	2	0	0	1	2	0	0	2	7
MISSING PERSON	0	0	0	1	0	0	0	0	0	1
POLICE ORDINANCE VIOLATION	0	0	0	1	0	0	0	1	0	2
PUB SERV PD	0	0	0	4	0	0	0	0	1	5
QUALITY OF LIFE	0	0	0	1	0	0	0	0	0	1
SEX OFFENDER COMPLIANCE	0	0	0	1	0	0	0	0	0	1
SUBJECT STOP	0	0	0	1	0	0	0	1	0	2
SUSPICIOUS INCIDENT	1	0	0	11	0	0	2	0	0	14
THEFT NOT IN PROGRESS	0	0	0	0	1	0	0	0	0	1
TRAFFIC HAZARD	0	0	0	1	0	0	0	0	0	1
WARRANT SERVICE	1	0	0	0	0	0	0	0	0	1
WELFARE CONCERN	0	0	0	0	0	0	0	1	0	1
Total	2	2	5	54	10	4	2	3	4	86

Call dispositions are organized into the following categories: Arrest Made, Cancelled/False Alarm, No Report, Report Taken, Referred (to Other Agency), Unable to Locate, and Warning or Ticket Issued. If a category does not appear in the table above, then no calls resulted in that disposition category during the period in question.