

Police Activity in Greenslopes Subdivision, August 2011 - January 2012

NOTES

This map shows the streets that are included in the analysis. Included are the 700-1400 blocks of Lawnmont; the 300-1400 blocks of Logan; and the 200-1200 blocks of Greenlawn. The data source is the Police Department's Computer-Aided Dispatch (CAD) database. That means the data are drawn from the information police dispatchers enter into the computer as calls occur.

The primary limitation of these data is that they may not reflect the actual nature of a call or its true final disposition. Thus, some care should be exercised in interpreting the results presented here.

Any questions regarding the results of this analysis, the data source, or the preparation of this report should be directed to:

RRPD Logistics and Research Unit
2701 N. Mays
Round Rock, TX 78665

B Craytor (512) 218-6677
bcraytor@round-rock.tx.us

S Voll (512) 671-2722
svoll@round-rock.tx.us

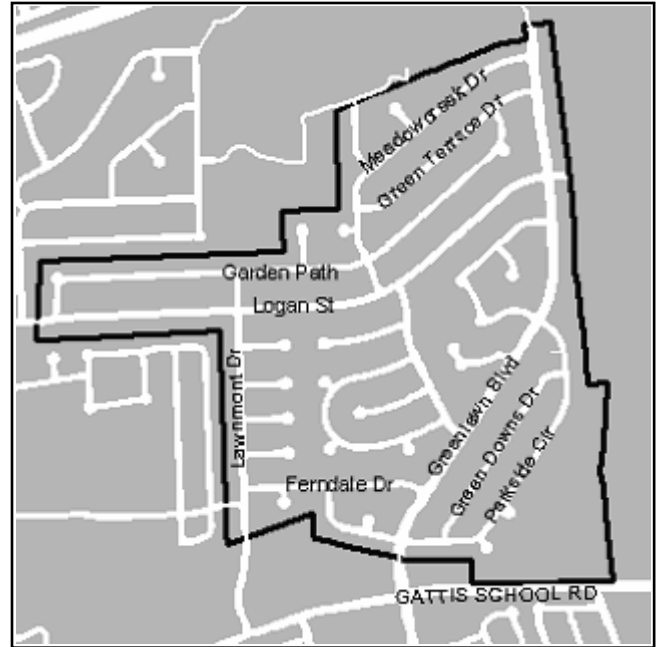

CALLS FOR POLICE SERVICE

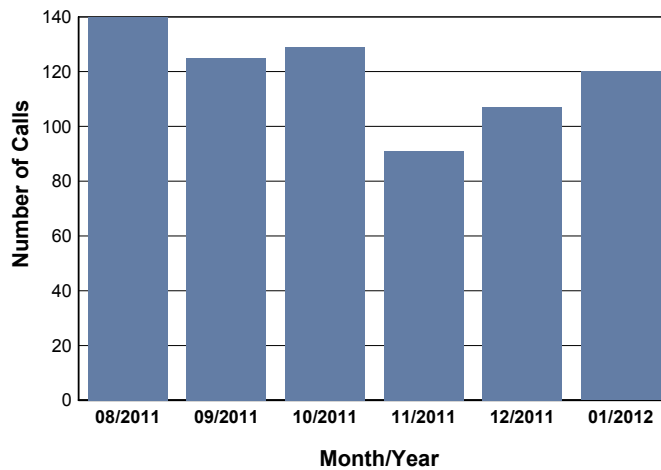

MOST FREQUENT CALL TYPES

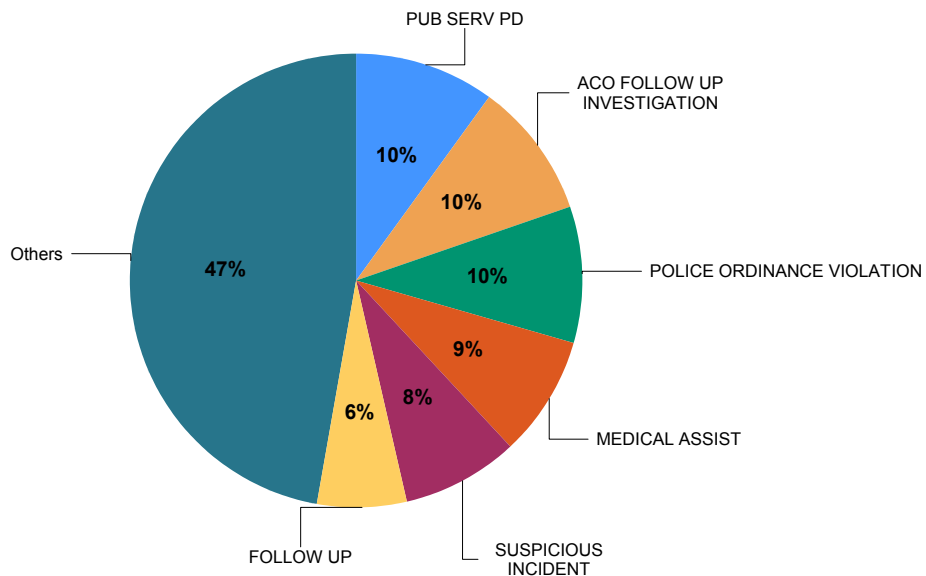

**Calls by Nature of
Call and Disposition**

	Arrest Made	No Report	Refer- red	Report Taken	Ticket or Warning	Un- founded	Unable to Locate	Others	Total
911 HANGUP/ABANDONED/SILENT	0	12	1	0	0	0	0	0	13
ACCIDENT MAJOR	1	0	0	1	0	0	0	3	5
ACCIDENT MINOR	1	7	0	0	0	0	1	9	18
ACO FOLLOW UP INVESTIGATION	0	55	2	5	5	0	0	2	69
ALARM BUSINESS	0	0	0	0	0	0	0	1	1
ALARM RESIDENCE	0	3	0	0	0	0	0	14	17
ASSAULT IN PROGRESS	0	0	0	1	0	0	0	0	1
ASSAULT NOT IN PROGRESS	0	3	0	3	0	0	0	0	6
ASSIST AGENCY	0	10	3	0	0	0	0	3	16
BURGLARY IN PROGRESS	0	0	0	3	0	0	0	3	6
BURGLARY NOT INPROGRESS	0	0	1	14	0	0	0	1	16
CREDIT CARD ABUSE	0	3	0	3	0	0	0	0	6
CRIMINAL MISCHIEF NOT IN PROGS	0	6	0	8	0	0	0	3	17
DEATHS	0	1	0	0	0	0	0	0	1
DISTURBANCE	7	26	0	3	1	0	1	7	45
DRIVING WHILE INTOXICATED	1	0	0	0	0	0	1	0	2
FIRE STRUCTURE	0	1	0	0	0	0	0	0	1
FLAG DOWN	0	10	0	0	0	0	0	0	10
FOLLOW UP INVESTIGATION	1	36	0	2	0	0	2	5	46
FRAUD	0	3	0	0	0	0	0	0	3
HARASSMENT	0	10	0	0	0	0	0	1	11
IDENTITY THEFT	0	0	0	2	0	0	0	0	2
JUVENILE OFFENSE	0	1	0	0	0	0	0	0	1
LOST PROPERTY	0	1	0	1	0	0	0	0	2
MEDICAL ASSIST	0	4	37	1	0	0	0	20	62
MISSING PERSON	0	6	0	0	0	0	0	1	7
MOTORIST ASSISTANCE	0	11	0	0	0	0	0	0	11
NARCOTICS	0	1	0	0	0	1	2	1	5

	Arrest Made	No Report	Referred	Report Taken	Ticket or Warning	Unfounded	Unable to Locate	Others	Total
PARKING IN YARD	0	2	0	0	1	0	0	0	3
POLICE ORDINANCE VIOLATION	0	32	1	0	16	6	7	7	69
PUB SERV FD	0	0	1	0	0	0	0	0	1
PUB SERV PD	0	59	7	1	0	0	0	4	71
PUBLIC INTOXICATION	0	0	0	1	0	0	0	0	1
QUALITY OF LIFE	0	7	3	0	1	0	0	0	11
RECKLESS DRIVER	1	3	0	0	1	0	3	0	8
RUNAWAY	0	0	0	2	0	0	0	0	2
SEX OFFENDER COMPLIANCE	0	1	0	0	0	0	0	0	1
SHOTS FIRED	0	1	0	1	0	1	1	1	5
SUBJECT STOP	0	5	0	0	2	0	0	0	7
SUBJECT WITH GUN	0	0	0	0	0	0	0	1	1
SUSPICIOUS INCIDENT	6	38	0	1	1	0	9	4	59
TERRORISTIC THREAT	0	4	0	0	0	0	0	0	4
THEFT NOT IN PROGRESS	0	4	0	13	0	0	0	3	20
TRAFFIC HAZARD	0	8	1	0	1	0	2	2	14
VEHICLE UNLOCK W/CHILD	0	1	0	0	0	0	0	0	1
WARRANT SERVICE	2	5	5	0	0	0	0	0	12
WELFARE CONCERN	2	12	0	1	0	2	3	2	22
Total	22	392	62	67	29	10	32	98	712

Call dispositions are organized into the following categories: Arrest Made, Cancelled/False Alarm, No Report, Report Taken, Referred (to Other Agency), Unable to Locate, and Warning or Ticket Issued. If a category does not appear in the table above, then no calls resulted in that disposition category during the period in question.