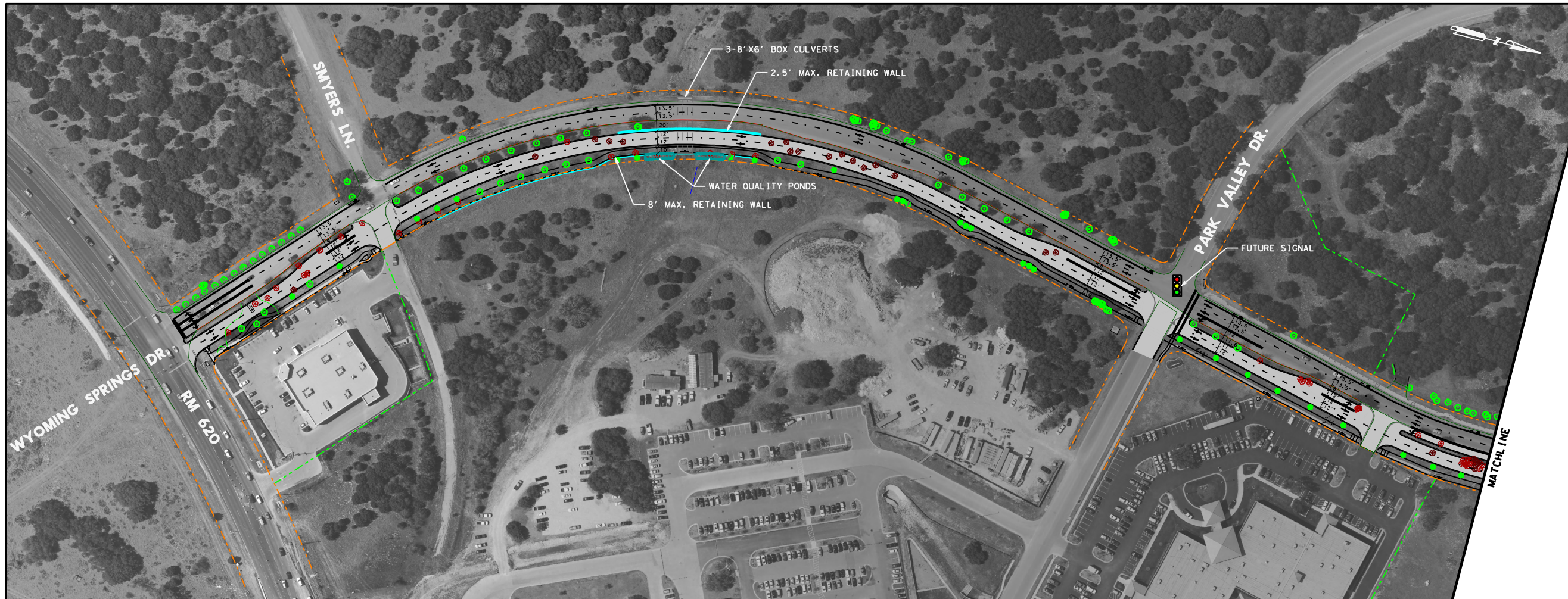

ROUND ROCK, TEXAS
PURPOSE. PASSION. PROSPERITY.

klotz associates
901 SOUTH MOPAC EXPRESSWAY
BUILDING V, SUITE 220
AUSTIN, TX 78746
Phone: (512) 328-5771 Fax: (512) 328-5774

PLAN LEGEND

- PROP ROADWAY
- PROP PATH
- EXIST ROW
- EXIST PROPERTY
- PROP SIDEWALK
- PROP RETAINING WALL
- PROP WATER QUALITY POND
- PROP TREE
- EXIST TREE
- EXIST TREE TO BE REMOVED
- EXIST TREE TO BE TRANSPLANTED OR REPLACED

SCALE: 1" = 200'
100 0 100

REV	DESCRIPTION	BY	DATE

PRELIMINARY

SUBMITTED FOR INTERIM REVIEW
Under the authority of:
BILL G. CAFFEY, P.E. No. 79239
DATE: AUGUST 2008, IT IS NOT TO BE USED FOR CONSTRUCTION, BIDDING OR PERMIT PURPOSES

WYOMING SPRINGS WIDENING

Klotz Project No 0642.005
Klotz Drawing I.D.
Client I.D. WYOMING SPRINGS WIDENING
Drawn By . | Checked By
Scale AS SHOWN | Sheet 1 Of 2 | Sheet No. 1
Date

8/29/2008 12:33:03 PM
G:\0642.005.001\07.00 CADD\Wyoming Springs\01-Schematic-PER Exhibits\642.005*Exhibit*200*Sc.dgn