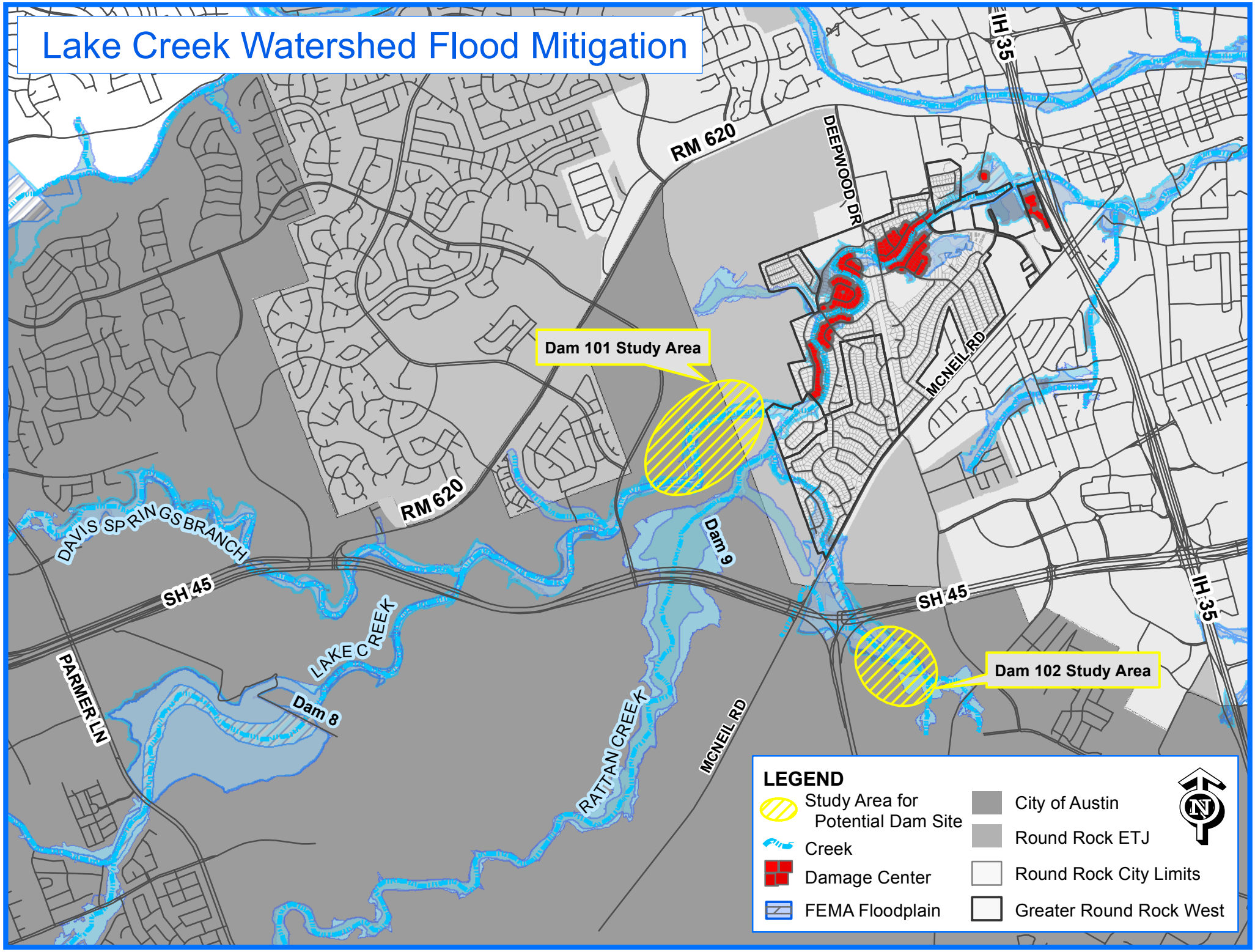Lake Creek Watershed Flood Mitigation