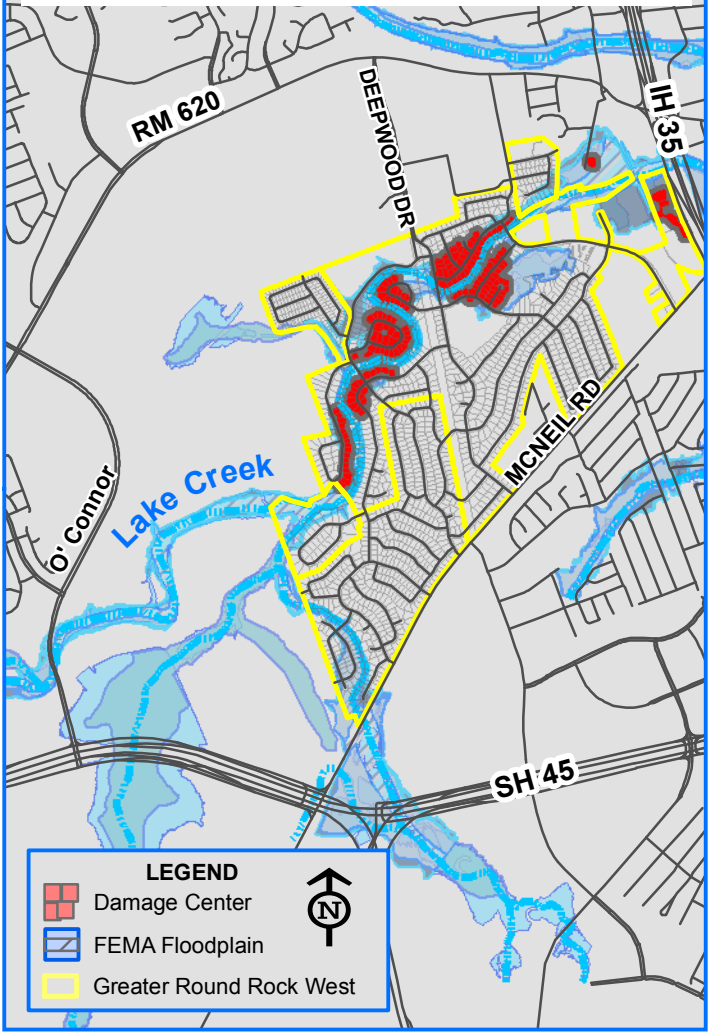Greater Round Rock West - Damage Center