

CITY OF ROUND ROCK  
PARKS AND RECREATION  
301 West Bagdad  
Suite 250  
Round Rock, Texas 78664  
(P): 512.218.5548

#	Date	Revisions

PROJECT:  
SOUTH PARK RD  
FENCE PROJECT

3300 E. Palm Valley Blvd.  
Round Rock, TX 78665

ISSUED DATE:  
June 2017

SHEET TITLE:  
KEY MAP

SHEET #:  
L-1

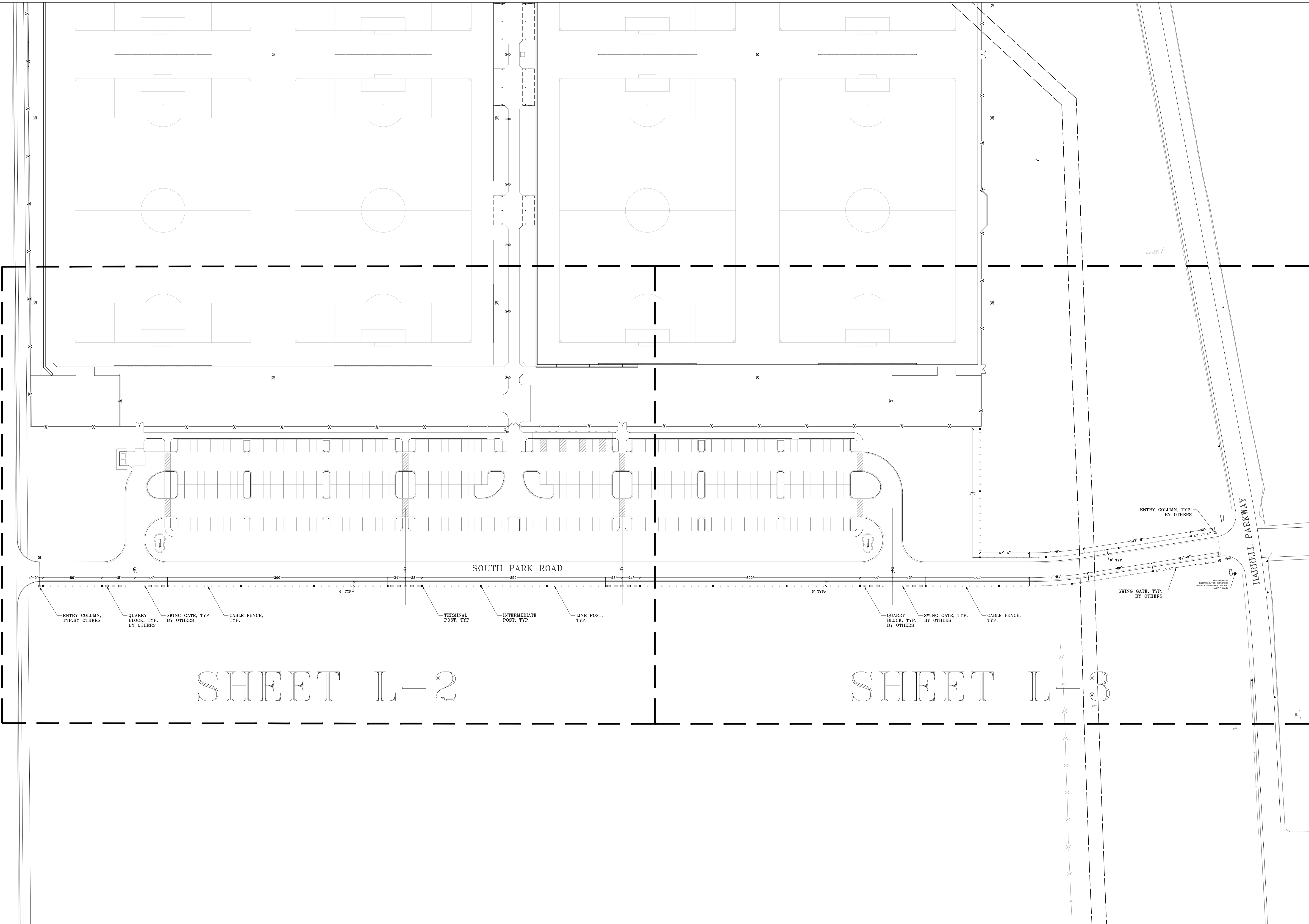

SHEET L-2

SHEET L-3

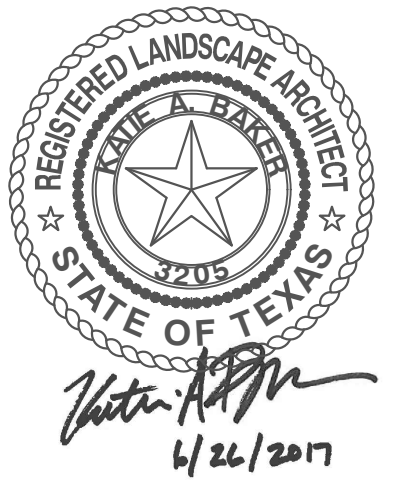

CITY OF ROUND ROCK  
 PARKS AND RECREATION  
 301 West Bagdad  
 Suite 250  
 Round Rock, Texas 78664  
 (P): 512.218.5548

#	Date	Revisions

PROJECT:  
 SOUTH PARK RD  
 FENCE PROJECT

3300 E. Palm Valley Blvd.  
 Round Rock, TX 78665

ISSUED DATE:  
 June 2017

SHEET TITLE:  
 LAYOUT  
 PLAN

SHEET #:  
 L-2

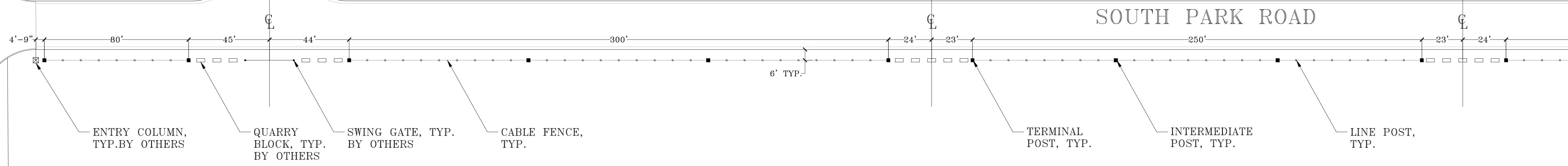
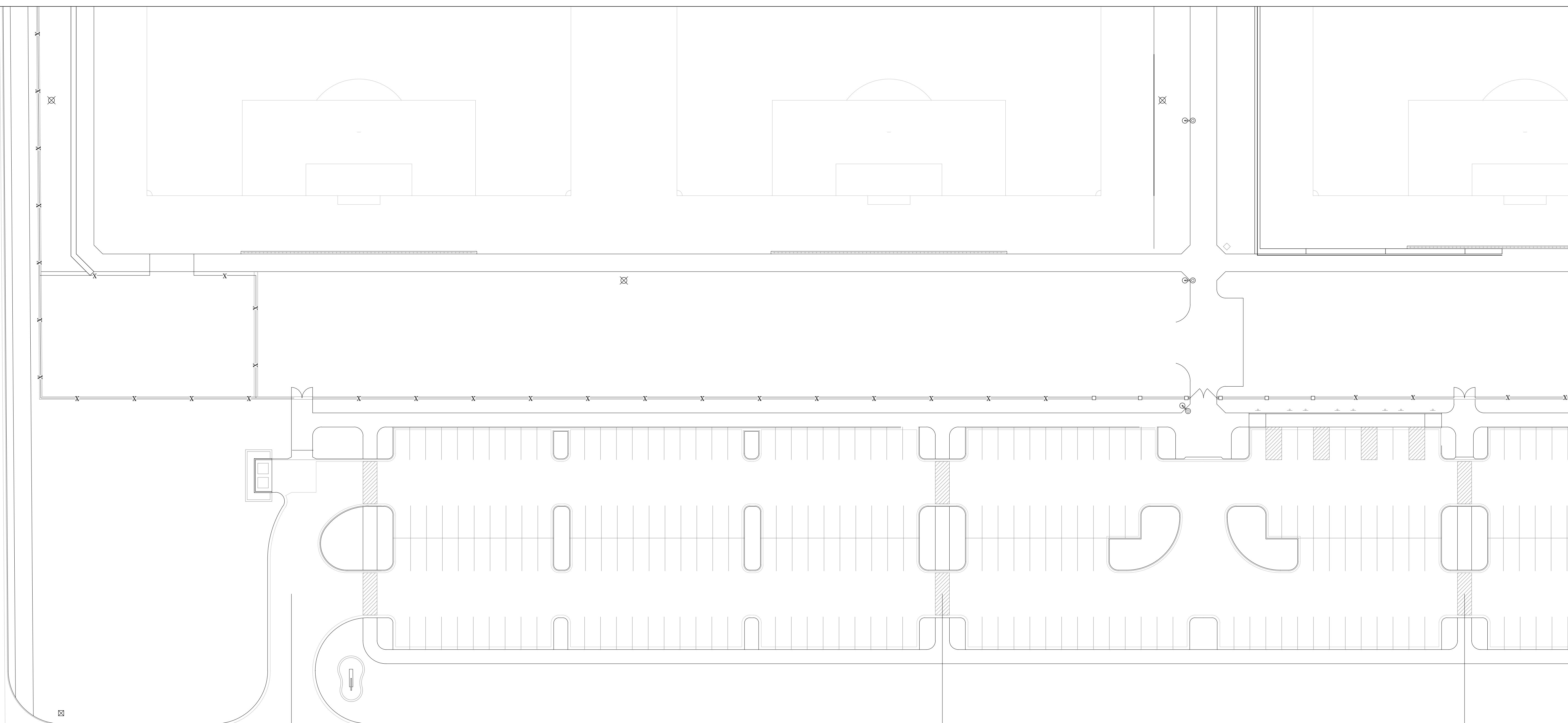

NOTE:  
 MEASUREMENTS SHOWN FOR BID  
 PURPOSES. ACTUAL ALIGNMENT TO  
 BE DETERMINED IN THE FIELD.

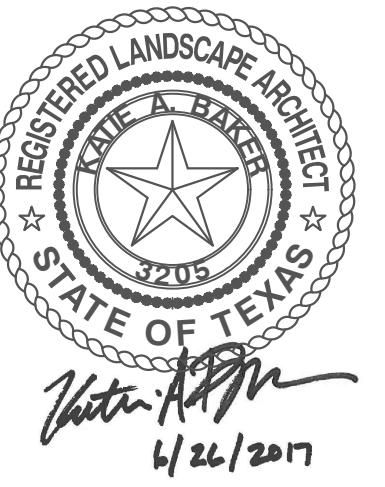

CITY OF ROUND ROCK  
PARKS AND RECREATION  
301 West Bagdad  
Suite 250  
Round Rock, Texas 78664  
(P): 512.218.5548

#	Date	Revisions

PROJECT:  
SOUTH PARK RD  
FENCE PROJECT  
3300 E. Palm Valley Blvd.  
Round Rock, TX 78665

ISSUED DATE:  
June 2017

SHEET TITLE:  
LAYOUT  
PLAN

SHEET #:  
L-3

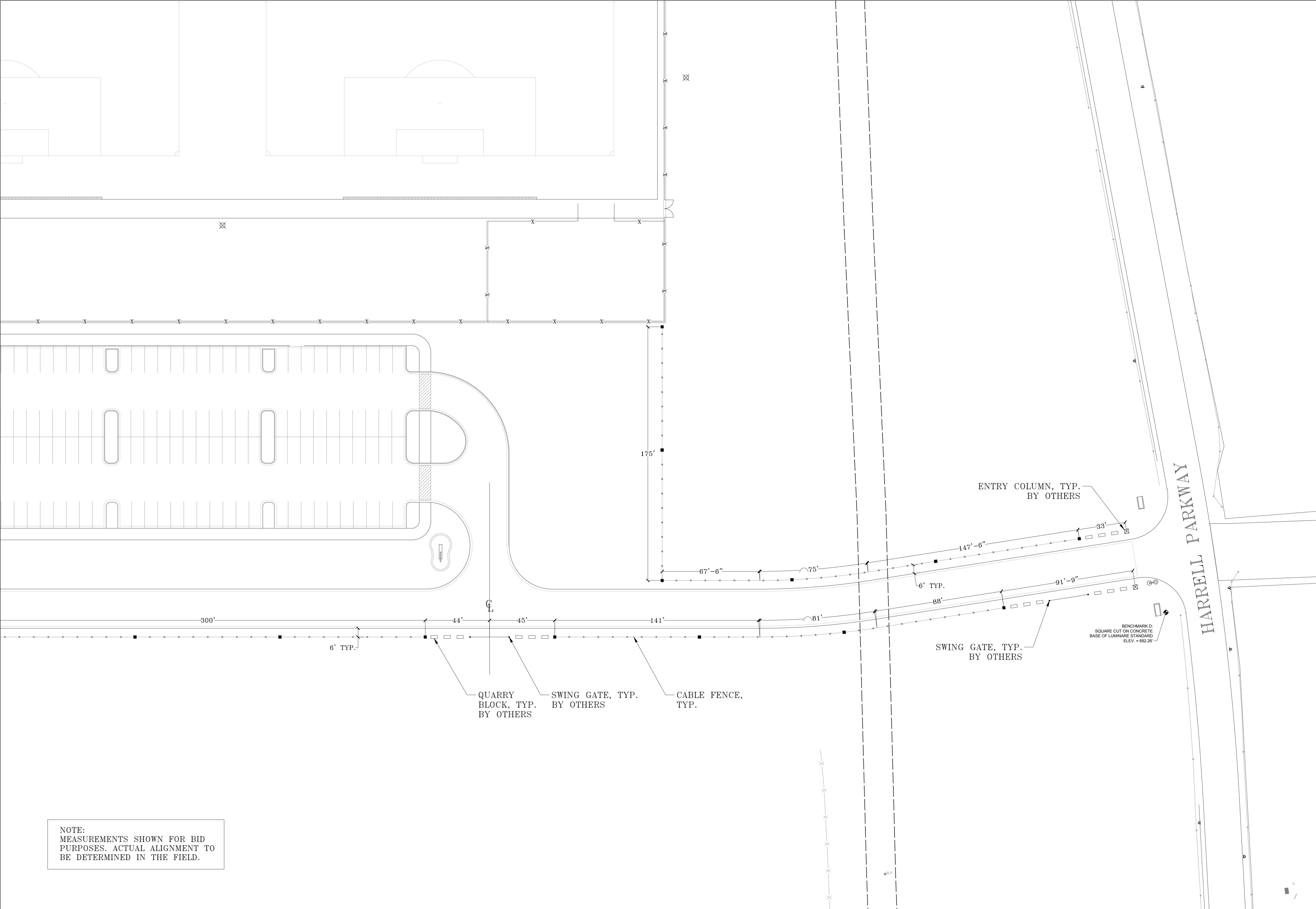

NOTE:  
MEASUREMENTS SHOWN FOR BID  
PURPOSES. ACTUAL ALIGNMENT TO  
BE DETERMINED IN THE FIELD.

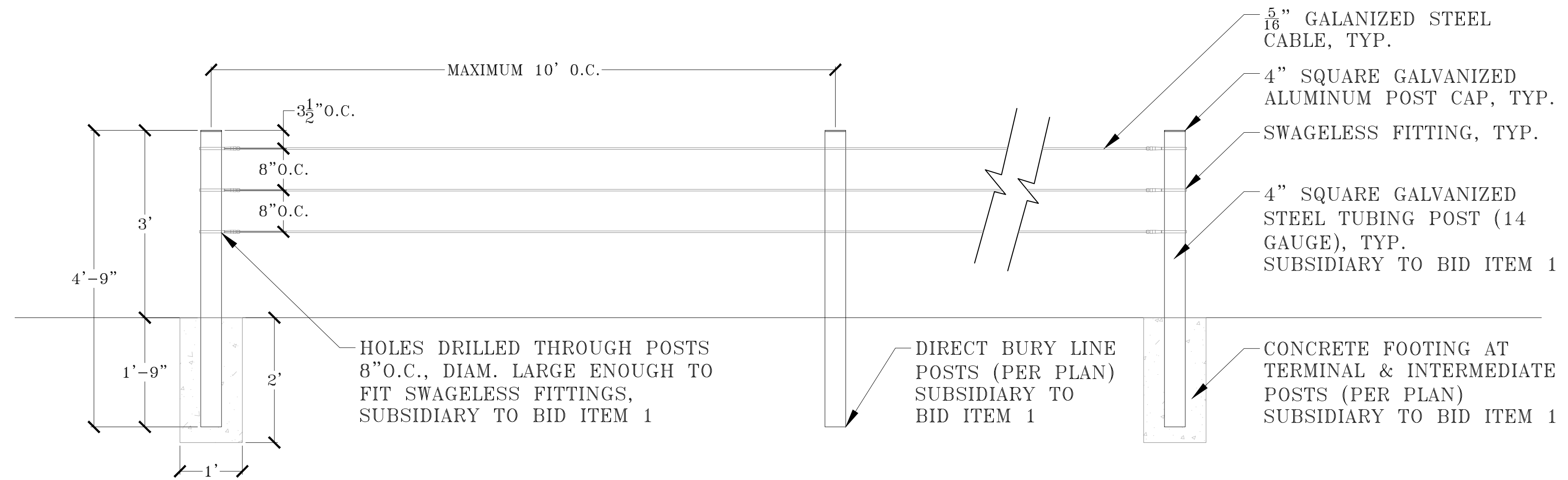

**1** STEEL POST & CABLE FENCE  
N.T.S.



CITY OF ROUND ROCK  
PARKS AND RECREATION  
301 West Bagdad  
Suite 250  
Round Rock, Texas 78664  
(P): 512.218.5548

#	Date	Revisions

PROJECT:  
SOUTH PARK RD  
FENCE PROJECT

3300 E. Palm Valley Blvd.  
Round Rock, TX 78665

ISSUED DATE:  
June 2017

SHEET TITLE:  
COLUMN  
DETAIL

SHEET #:  
D-1