

**ORDINANCE NO. O-2016-3782**

**AN ORDINANCE AMENDING THE OFFICIAL ZONING MAP OF THE CITY OF ROUND ROCK, TEXAS ADOPTED IN SECTION 46-132(b)(1), CODE OF ORDINANCES (2010 EDITION), CITY OF ROUND ROCK, TEXAS, AND MAKING THIS AMENDMENT A PART OF THE SAID OFFICIAL ZONING MAP, TO WIT: TO ORIGINALLY ZONE 27.24 ACRES OF LAND OUT OF THE SOCRATES DARLING SURVEY NO. 102, ABSTRACT NO. 232, IN ROUND ROCK, TRAVIS COUNTY AND OUT OF THE SOCRATES DARLING SURVEY NO. 102, ABSTRACT NO. 876, IN ROUND ROCK, WILLIAMSON COUNTY, TEXAS, AS PLANNED UNIT DEVELOPMENT (PUD) NO. 107; AND PROVIDING FOR A SAVINGS CLAUSE AND REPEALING CONFLICTING ORDINANCES AND RESOLUTIONS.**

**WHEREAS**, the City of Round Rock, Texas has recently annexed 27.24 acres of land out of the Socrates Darling Survey No. 102, Abstract Number 232, in Round Rock, Travis County, and out of the Socrates Darling Survey No. 102, Abstract No. 876 in Round Rock, Williamson County, Texas, being more fully described in Exhibit "A" (the "Property"), attached hereto and incorporated herein, and

**WHEREAS**, the Planning and Zoning Commission held a public hearing concerning the original zoning of the Property on the 7th day of September, 2016, following lawful publication of the notice of said public hearing, and

**WHEREAS**, after considering the public testimony received at such hearing, the Planning and Zoning Commission has recommended that the Official Zoning Map be amended so that the Property in Exhibit "A" be originally zoned as Planned Unit Development (PUD) No. 107, and

**WHEREAS**, on the 22nd day of September, 2016, after proper notification, the City Council held a public hearing on the proposed original zoning, and

**WHEREAS**, the City Council determines that the zoning provided for herein promotes the health, safety, morals and protects and preserves the general welfare of the community, and

**WHEREAS**, each and every requirement set forth in Chapter 211, Sub-Chapter A., Texas Local Government Code, Sections 46-92, 46-104, and 46-106, Code of Ordinances (2010 Edition), City of Round Rock, Texas concerning public notices, hearings, and other procedural matters has been fully complied with, Now Therefore

**BE IT ORDAINED BY THE CITY COUNCIL OF THE CITY OF ROUND ROCK, TEXAS:**

**I.**

That the City Council has hereby determined the Planned Unit Development (PUD) No. 107 meets the following goals and objectives:

- (1) The development in PUD No. 107 is equal to or superior to development that would occur under the standard ordinance requirements.
- (2) P.U.D. No. 107 is in harmony with the general purposes, goals, objectives and standards of the General Plan.
- (3) P.U.D. No. 107 does not have an undue adverse effect upon adjacent property, the character of the neighborhood, traffic conditions, parking, utilities or any other matters affecting the public health, safety and general welfare.
- (4) P.U.D. No. 107 will be adequately provisioned by essential public facilities and services including streets, parking, drainage, water, wastewater facilities, and other necessary utilities.
- (5) P.U.D. No. 107 will be constructed, arranged and maintained so as not to dominate, by scale and massing of structures, the immediate neighboring properties or interfere with their development or use in accordance with any existing zoning district.

**II.**

That the Official Zoning Map adopted in Section 46-132(b)(1), Code of Ordinances (2010 Edition), City of Round Rock, Texas, is hereby amended so that the zoning classification of the property described in Exhibit "A", attached hereto and incorporated herein shall be, and is hereafter designated as, Planned Unit Development (PUD) No. 107, and that the Mayor is hereby authorized and directed to enter into the

Development Plan for PUD No. 107 attached hereto as Exhibit "B", which agreement shall govern the development and use of said property.

**III.**

**A.** All ordinances, parts of ordinances, or resolutions in conflict herewith are expressly repealed.

**B.** The invalidity of any section or provision of this ordinance shall not invalidate other sections or provisions thereof.

**C.** The City Council hereby finds and declares that written notice of the date, hour, place and subject of the meeting at which this Ordinance was adopted was posted and that such meeting was open to the public as required by law at all times during which this Ordinance and the subject matter hereof were discussed, considered and formally acted upon, all as required by the Open Meetings Act, Chapter 551, Texas Government Code, as amended.

Alternative 1.

By motion duly made, seconded and passed with an affirmative vote of all the Council members present, the requirement for reading this ordinance on two separate days was dispensed with.

**READ, PASSED, and ADOPTED** on first reading this 22<sup>nd</sup> day of September, 2016.

Alternative 2.

**READ and APPROVED** on first reading this the \_\_\_\_\_ day of \_\_\_\_\_, 2016.

**READ, APPROVED and ADOPTED** on second reading this the \_\_\_\_\_ day of \_\_\_\_\_, 2016.



ALAN MCGRAW, Mayor  
City of Round Rock, Texas

ATTEST:

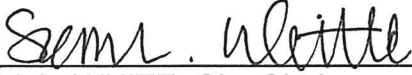

SARA L. WHITE, City Clerk



Counties: Williamson & Travis  
Project: Continental—Greenlawn  
AVO: 31826

**EXHIBIT**  
**"A"**

Page 1 of 3  
7/1/2016

Property Description

BEING A 27.240 ACRES TRACT SITUATED IN THE SOCRATES DARLING SURVEY NO. 102, ABSTRACT NUMBER 232, TRAVIS COUNTY, TEXAS AND THE SOCRATES DARLING SURVEY NO. 102, ABSTRACT NO. 876, WILLIAMSON COUNTY, TEXAS, AND BEING A PORTION OF A CALLED 21.571 ACRES TRACT AS DESCRIBED IN AN EXECUTOR'S DEED TO LEE ANN BRUNELLI & KEITH D. LAIR AND RECORDED IN DOCUMENT NO. 20100099769 OF THE OFFICIAL PUBLIC RECORDS OF TRAVIS COUNTY, TEXAS, ALL OF A CALLED 1.00 ACRE TRACT AS DESCRIBED IN A SPECIAL WARRANTY DEED TO KAREN ALICE LEPPIN JONES AND RECORDED IN DOCUMENT NO. 2007152662 OF SAID OFFICIAL PUBLIC RECORDS OF TRAVIS COUNTY, TEXAS, AND A PORTION OF A CALLED 16 ACRES TRACT DESCRIBED IN A WARRANTY DEED TO DAVID WILSON LEPPIN AND RECORDED IN VOLUME 7489, PAGE 534 OF THE DEED RECORDS OF TRAVIS COUNTY, TEXAS, AND BEING MORE PARTICULARLY DESCRIBED BY METES AND BOUNDS AS FOLLOWS:

**COMMENCING** at a 1/2-inch iron rod found in the south right-of-way line of West Pflugerville Parkway, also known as Victoria Station Blvd, a 120-foot wide right-of-way, for the southeast corner of a called 2.860 acres tract as described in a Special Warranty Deed to the City of Pflugerville, Texas and recorded in Document No. 2006138942 of said Official Public Records of Travis County, Texas;

**THENCE** leaving said south right-of-way line of West Pflugerville Parkway, crossing said West Pflugerville Parkway with the east line of said 2.860 acres tract, N27°24'19"E a distance of 120.00 feet to a 1/2-inch iron rod with plastic cap stamped "HALFF" set in the north right-of-way line of said West Pflugerville Parkway for the northeast corner of said 2.860 acres tract, same being the southwest corner of a called 21.456 acres tract as described in a Special Warranty Deed to Michael W. Ayer and recorded in Volume 11868, Page 121 of said Deed Records of Travis County, Texas, and being the **POINT OF BEGINNING** of the tract described herein;

**THENCE** with said north right-of-way line of West Pflugerville Parkway, same being the north line of said 2.860 acres tract the following two (2) courses and distances:

1. N62°06'20"W a distance of 907.45 feet to a 1/2-inch iron rod with plastic cap stamped "HALFF" set, and from which a 1/2-inch iron rod (disturbed) bears N46°56'45" a distance of 2.2 feet, and
2. N09°01'48"W a distance of 125.10 feet to a 1/2-inch iron rod found at the intersection of said north right-of-way line of West Pflugerville Parkway with the east right-of-way line of Greenlawn Blvd, a varying width right-of-way, for the northwest corner of said 2.860 acres tract;

EXHIBIT "A"

Counties: Williamson & Travis  
Project: Continental—Greenlawn  
AVO: 31826

Page 2 of 3  
7/1/2016

Property Description

**THENCE** with said east right-of-way line of Greenlawn Blvd the following four (4) courses and distances:

1. N27°48'34"E, passing at a distance of 318.05 feet a 1" inside diameter iron pipe found for the northwest corner of said 16 acres tract, same being the southwest corner of said 21.571 acres tract, and continuing in all a distance of 338.17 feet to a 1/2-inch iron rod with plastic cap stamped "BAKER AICKLEN" found for a point of curvature to the right,
2. with the arc of said curve to the right a distance of 402.61 feet, said curve having a radius of 702.47 feet, a central angle of 32°50'18", and a chord bearing N44°16'15"E a distance of 397.12 feet to a 1/2-inch iron rod with plastic cap stamped "BAKER AICKLEN" found for a point of tangency,
3. N60°41'25"E a distance of 241.92 feet to a 1/2-inch iron rod with plastic cap stamped "HALFF" set for a point of curvature to the left, and
4. with the arc of said curve to the left a distance of 345.46 feet, said curve having a radius of 860.00 feet, a central angle of 23°00'56", and a chord bearing N49°05'28"E a distance of 343.14 feet to a 1/2-inch iron rod with plastic cap stamped "BURY & PARTNERS" found in said east right-of-way line of Greenlawn Blvd for the southwest corner of Lot 1, Block A, Greenlawn Crossing Subdivision, a legal subdivision according to the plat of record in Cabinet S, Slides 324-325 of the Plat Records of Williamson County, Texas;

**THENCE** leaving said east right-of-way line of Greenlawn Blvd, with the south line of said Lot 1, Block A, S58°38'33"E a distance of 458.09 feet to a 1/2-inch iron rod with plastic cap stamped "BURY & PARTNERS" found for the southeast corner of said Lot 1, Block A;

**THENCE** with the east lines of said Lot 1, Block A, and Lot 3, Block A, said Greenlawn Crossing Subdivision, the following two (2) courses and distances:

1. N27°25'01"E a distance of 276.49 feet to a 1/2-inch iron rod with plastic cap stamped "BURY & PARTNERS" found, and
2. S58°45'17"E a distance of 147.83 feet to a nail found in the east line of said 21.571 acres tract, same being the west line of Remington Heights Phase 2 Section A, a legal subdivision according to the plat of record in Cabinet P, Slides 258-259 of said Plat Records of Williamson County Texas;

EXHIBIT "A"

Counties: Williamson & Travis  
Project: Continental—Greenlawn  
AVO: 31826

Page 3 of 3  
7/1/2016

Property Description

**THENCE** with said east line of the 21.571 acres tract and the east line of said 16 acres tract, same being said west line of Remington Heights Phase 2 Section A and the west line of said 21.456 acres tract, S27°24'19"W a distance of 1,582.71 feet to said **POINT OF BEGINNING** and containing 27.240 acres.

This survey was prepared without the benefit of a title commitment. Easements or other matters of record may exist where none are shown.

These property descriptions are accompanied by a parcel plat of even date.

I, Dan H. Clark, Registered Professional Land Surveyor, hereby certify that this legal description and the accompanying parcel plat of even date represent an actual survey made on the ground under my supervision.

  
\_\_\_\_\_  
Dan H. Clark, R.P.L.S.

  
\_\_\_\_\_  
Date

Texas Registered Professional Land Surveyor No. 6011

Halff Associates, Inc.,

TBPLS Firm No. 10029607

4030 West Braker Lane, Suite 410, Austin, Texas 78759, 512-777-4600

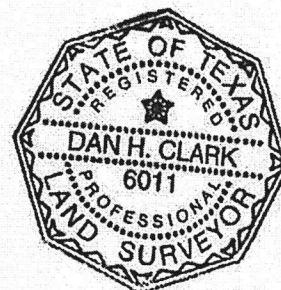

**DEVELOPMENT PLAN  
GREENLAWN PUD  
PLANNED UNIT DEVELOPMENT NO. 107**

## NOW THEREFORE:



## **I.**

### **GENERAL PROVISIONS**

#### **1. CONFORMITY WITH DEVELOPMENT STANDARDS**

That all uses and development within the Property shall conform to the Development Standards included in Section II herein.

#### **2. CHANGES AND MODIFICATIONS**

No changes or modifications will be made to this Plan unless all provisions pertaining to changes or modifications as stated in Section II. 10.

#### **3. ZONING VIOLATION**

Owner understands that any person, firm, corporation or other entity violating any conditions or terms of the Plan shall be subject to any and all penalties for the violation of any zoning ordinance provisions as stated in Section 1-9, Code of Ordinances, City of Round Rock, Texas, as amended.

#### **4. MISCELLANEOUS PROVISIONS**

##### **4.1. Severability**

In case one or more provisions contained of this Plan are deemed invalid, illegal or unenforceable in any respect such invalidity, illegality or unenforceability shall not affect any other provisions of this Plan and in such event, this Plan shall be construed as if such invalid, illegal or unenforceable provision had never been contained in this Plan.

##### **4.2 Venue**

All obligations of the Plan are performable in Williamson County, Texas, and venue for any action shall be in Williamson County.

##### **4.2. Effective Date**

This Plan shall be effective from and after the date of approval by the City Council.

## II.

### DEVELOPMENT STANDARDS

#### 1. DEFINITIONS

Words and terms used herein shall have their usual force and meaning, or as defined in the Code of Ordinances City of Round Rock, Texas, as amended, hereinafter referred to as “the Code.”

#### 2. PROPERTY

This Plan covers approximately 27.240 acres of land, located within the City of Round Rock Extraterritorial Jurisdiction, Texas, and more particularly described in **Exhibit “A”**.

#### 3. PURPOSE

The purpose of this Plan is to ensure a PUD that: 1) is equal to, superior than and/or more consistent than that which would occur under the standard ordinance requirements, 2) is in harmony with the General Plan, as amended, 3) does not have an undue adverse effect upon adjacent property, the character of the neighborhood, traffic conditions, parking, utilities or any other matters affecting the public health, safety and welfare, 4) is adequately provisioned by essential public facilities and services, and 5) shall be developed and maintained so as not to dominate, by scale or massing of structures, the immediate neighboring properties or interfere with their development or use.

#### 4. APPLICABILITY OF CITY ORDINANCES

##### 4.1. Zoning Ordinance

The Property shall be regulated for purposes of zoning and subdivision by this Plan. All aspects not specifically covered by this Plan shall be regulated by the **MF-1 (Multifamily - Low Density)** and **C-1a (General Commercial - Limited)** zoning districts and other sections of the Code, as applicable and as amended. If there is a conflict between this Plan and the Code, this Plan shall supersede the specific conflicting provisions of the Code.

##### 4.2. Other Ordinances

All other Ordinances within the Code, as applicable and as amended, shall apply to the Property, except as clearly modified by this Plan. In the event of a conflict, the terms of this Plan shall control.

## **5. PROJECT OVERVIEW**

### **5.1. Purpose of Plan**

The purpose of the Plan is to provide a low density multifamily residential development adjoining a commercial parcel, located on the northeast corner of Greenlawn Boulevard and Pflugerville Parkway.

### **5.2. Concept Plan**

This Plan, as depicted in **Exhibit “B”**, shall serve as the Concept Plan required by Section 36-39 of the Code.

### **5.3. Land Use for Parcel 1- 4.699 Acres (Commercial)**

All uses within the **C-1a (General Commercial - Limited)** zoning district, as amended, are permitted, except that the following uses are prohibited:

- 1) Drive through eating establishments; and
- 2) Auto service facilities; and
- 3) Auto repair and body shops.

### **5.4. Land Use for Parcel 2 – 22.541 Acres (Multifamily – Low Density)**

- 1) All uses permitted within the **MF-1 (Multifamily – Low Density)** zoning district, as amended, are permitted.
- 2) Unit Limit - Each building shall contain a maximum of 12 units per building.
- 3) A maximum of 240 multifamily units.
- 4) Density shall not exceed 11 units per acre.
- 5) Maximum height of principal building shall be 2 stories.
- 6) Maximum lot coverage for buildings shall be 25%.
- 7) The number of amenities provided shall be seven (7): 2 pet playgrounds, 1 fitness facility, 1 swimming pool, 1 business center, 1 kitchen, and 1 social room.

## **6. DEVELOPMENT STANDARDS**

### **6.1. Parcel 1 (Commercial)**

In addition to the standards contained in the C-1a (General Commercial – Limited) zoning district, the following standards shall apply:

1) Pedestrian Connection

A pedestrian connection shall be provided between Parcel 1 (Commercial) and Parcel 2 (Multifamily – Low Density). This connection shall be aligned with the pedestrian connection provided from Parcel 2.

2) Access and Circulation

a) Pedestrian and vehicular circulation shall be required to and from all buildings and sites. Pedestrian connectivity shall be achieved through the use of sidewalks, stamped concrete brick pavers and or stained/treated asphalt.

b) Primary vehicular entrances to individual building sites shall be designated with defining landscape and/or architectural features, including but not limited to medians and/or special paving. A license agreement from the City will be required for all such features located within public right of way.

3) Exterior Wall Finish and Exterior Color

a) The exterior finish of all buildings shall be masonry, except for doors, windows, trim and accent features.

b) Masonry shall be defined as stone, simulated stone, brick, or a minimum of 2-step hard coat stucco. No more than 30% of the building façade may be stucco. The use of materials such as wood shingles, horizontally installed cement based siding or wood siding shall be limited to accent features.

c) Day-glo, luminescent, neon or similar types of color finishes are not permitted

4) Building Articulation - All buildings shall at least five of the following design treatments:

a) Canopies or porticos, integrated with the building's massing styles

b) Overhangs proportional in size to the mass of the building

c) Arcades, with a minimum width of eight-feet



- d) Pitched roof forms, including gable and hip, over substantial portions of the building's perimeter
- e) Ornamental and structural architectural details
- f) Decorative tower features
- g) Exterior arches on at least two sides of the building
- h) Natural stone on the first floor façade of buildings

5) Awnings and Canopies

- a) Awnings and canopies shall be placed so as to avoid obscuring details of the building façade.
- b) Fabric awnings for windows shall be a drop-front style, except at arched window openings, and shall relate to each window or bay.
- c) Awnings and canopies shall be placed so that there is a minimum clearance of eight (8) feet at its lowest point when over a sidewalk or other pedestrian walkway.
- d) Colors of awnings must be compatible with the buildings.
- e) Incorporate awnings along with any signage to provide a uniformly designed building façade.
- f) Internally illuminated awnings are prohibited.

5) Windows

- a) Ground-floor street or courtyard facing facades shall have a minimum of forty (40) percent glazing.
- b) For unique security or display purposes, including but not limited to art galleries and jewelry stores, ground floor glazing requirements may be reduced by the Zoning Administrator.
- c) To assist with energy efficiency and solar gain the requirements in this subsection may be reduced by the Zoning Administrator to the extent that the required level or location of glazing conflicts with the standards of the Building Code or a recognized green building program.

6) Glass

Except for photovoltaic surfaces, mirrored glass with a reflectivity of twenty (20) percent or more is not permitted on the exterior walls and roofs of buildings and

structures.

#### 7) Roofing

- a) Pitched roofs shall be required for all one (1) story detached structures and shall have a pitch equal to or greater than a 4:12 pitch. Pitch may be 3:12 if the span is greater than sixty (60) feet. Pitched roofs shall not be required for one (1) story structures that share a common wall with another structure.
- b) Roofing materials for pitched roofs shall not consist of composition shingles. Tile (clay, cement, natural or manufactured stone), non-reflective pre-finished metal, copper or other similar materials are required.
- c) Portions of the roof screened by pitched roof sections shall be permitted to be flat to provide for mechanical equipment wells or roof decks provided all pitched sections of the roof meet the roofing material requirements.
- d) All rooftop equipment, including satellite dishes and antenna, must be fully screened from view and located below the highest vertical element of the building.

#### 8) Lighting

- a) Exterior lighting shall be used to provide illumination for security and safety of entry drives, parking areas, service and loading areas and pathways and courtyards. All exterior light fixtures should be designed and coordinated as compatible fixtures which relate to the architectural character of the buildings on a site.
- b) External lighting shall be arranged and controlled, through the use of shielding and other measures, so as to deflect light away from any residential areas.
- c) Building Illumination
  - i. The design and materials of lighting fixtures shall be consistent with the character of the area. Fully recessed down-lights, gooseneck lights or other fixtures appropriate to the style of a building shall be used.
  - ii. Illumination of a façade to highlight architectural details is permitted. Fixtures shall be small, shielded and directed toward the building rather than toward the street, so as to minimize glare for pedestrians and driver.

## **6.2. Parcel 2 (Multifamily Low Density)**

### **1) Pedestrian Connection**

A pedestrian connection shall be provided between Parcel 2 (Multifamily – Low Density) and Parcel 1 (Commercial). This connection shall be aligned with the pedestrian connection provided from Parcel 1.

### **2) Fencing - The location and types of perimeter fencing to be provided are indicated on **Exhibit “C”** :**

a) Compatibility Fence: 6’ high masonry fence to conform with the provisions of Section 46-200 of the Code

b) Decorative Metal: 5’ high, black fence

### **3) Signs**

a) For the purpose of applying Chapter 30 of the Code, West Pflugerville Parkway is classified as a commercial roadway.

b) As provided for in Section 30-8 (d) (Building sign standards, Awning/canopy signs), signs attached to the top of a rigid awning/canopy are allowed, so long as they do not project above the building wall or parapet. Halation illumination shall be allowed for these signs.

## **2. TRAFFIC IMPACT ANALYSIS**

### **2.1. Parcel 1 – Limited Commercial**

A determination regarding a TIA for the commercial uses on Parcel 1 will be made when specific development proposals have been presented to the City.

### **2.2. Parcel 2 – Low Density Multi-family**

Trip generation estimates prepared for the low density multi-family development on this site indicated that a right turn deceleration lane on Greenlawn Boulevard would be necessary. The Owner has agreed to provide this improvement prior to the City’s issuance of a Certificate of Occupancy for the development on Parcel 2. The City has therefore waived the requirement for a TIA (Traffic Impact Analysis) for the Parcel 2.

## **3. CHANGES TO DEVELOPMENT PLAN**

### **3.1. Minor Changes**

Minor changes to this Plan which do not substantially and adversely change this Plan may be approved administratively, if approved in writing by the Director of Planning and Development Services and the City Attorney.

### **3.2. Major Changes**

All changes not permitted above shall be resubmitted following the same procedure required by the original PUD application.

### **LIST OF EXHIBITS**

Exhibit “A”	Legal Description of Property
Exhibit “B”	Concept Plan
Exhibit “C”	Fencing Layout

EXHIBIT "A"

Counties: Williamson & Travis  
Project: Continental—Greenlawn  
AVO: 31826

Page 1 of 3  
7/1/2016

Property Description

BEING A 27.240 ACRES TRACT SITUATED IN THE SOCRATES DARLING SURVEY NO. 102, ABSTRACT NUMBER 232, TRAVIS COUNTY, TEXAS AND THE SOCRATES DARLING SURVEY NO. 102, ABSTRACT NO. 876, WILLIAMSON COUNTY, TEXAS, AND BEING A PORTION OF A CALLED 21.571 ACRES TRACT AS DESCRIBED IN AN EXECUTOR'S DEED TO LEE ANN BRUNELLI & KEITH D. LAIR AND RECORDED IN DOCUMENT NO. 20100099769 OF THE OFFICIAL PUBLIC RECORDS OF TRAVIS COUNTY, TEXAS, ALL OF A CALLED 1.00 ACRE TRACT AS DESCRIBED IN A SPECIAL WARRANTY DEED TO KAREN ALICE LEPPIN JONES AND RECORDED IN DOCUMENT NO. 2007152662 OF SAID OFFICIAL PUBLIC RECORDS OF TRAVIS COUNTY, TEXAS, AND A PORTION OF A CALLED 16 ACRES TRACT DESCRIBED IN A WARRANTY DEED TO DAVID WILSON LEPPIN AND RECORDED IN VOLUME 7489, PAGE 534 OF THE DEED RECORDS OF TRAVIS COUNTY, TEXAS, AND BEING MORE PARTICULARLY DESCRIBED BY METES AND BOUNDS AS FOLLOWS:

**COMMENCING** at a 1/2-inch iron rod found in the south right-of-way line of West Pflugerville Parkway, also known as Victoria Station Blvd, a 120-foot wide right-of-way, for the southeast corner of a called 2.860 acres tract as described in a Special Warranty Deed to the City of Pflugerville, Texas and recorded in Document No. 2006138942 of said Official Public Records of Travis County, Texas;

**THENCE** leaving said south right-of-way line of West Pflugerville Parkway, crossing said West Pflugerville Parkway with the east line of said 2.860 acres tract, N27°24'19"E a distance of 120.00 feet to a 1/2-inch iron rod with plastic cap stamped "HALFF" set in the north right-of-way line of said West Pflugerville Parkway for the northeast corner of said 2.860 acres tract, same being the southwest corner of a called 21.456 acres tract as described in a Special Warranty Deed to Michael W. Ayer and recorded in Volume 11868, Page 121 of said Deed Records of Travis County, Texas, and being the **POINT OF BEGINNING** of the tract described herein;

**THENCE** with said north right-of-way line of West Pflugerville Parkway, same being the north line of said 2.860 acres tract the following two (2) courses and distances:

1. N62°06'20"W a distance of 907.45 feet to a 1/2-inch iron rod with plastic cap stamped "HALFF" set, and from which a 1/2-inch iron rod (disturbed) bears N46°56'45" a distance of 2.2 feet, and
2. N09°01'48"W a distance of 125.10 feet to a 1/2-inch iron rod found at the intersection of said north right-of-way line of West Pflugerville Parkway with the east right-of-way line of Greenlawn Blvd, a varying width right-of-way, for the northwest corner of said 2.860 acres tract;

EXHIBIT "A"

Counties: Williamson & Travis  
Project: Continental—Greenlawn  
AVO: 31826

Page 2 of 3  
7/1/2016

Property Description

**THENCE** with said east right-of-way line of Greenlawn Blvd the following four (4) courses and distances:

1. N27°48'34"E, passing at a distance of 318.05 feet a 1" inside diameter iron pipe found for the northwest corner of said 16 acres tract, same being the southwest corner of said 21.571 acres tract, and continuing in all a distance of 338.17 feet to a 1/2-inch iron rod with plastic cap stamped "BAKER AICKLEN" found for a point of curvature to the right,
2. with the arc of said curve to the right a distance of 402.61 feet, said curve having a radius of 702.47 feet, a central angle of 32°50'18", and a chord bearing N44°16'15"E a distance of 397.12 feet to a 1/2-inch iron rod with plastic cap stamped "BAKER AICKLEN" found for a point of tangency,
3. N60°41'25"E a distance of 241.92 feet to a 1/2-inch iron rod with plastic cap stamped "HALFF" set for a point of curvature to the left, and
4. with the arc of said curve to the left a distance of 345.46 feet, said curve having a radius of 860.00 feet, a central angle of 23°00'56", and a chord bearing N49°05'28"E a distance of 343.14 feet to a 1/2-inch iron rod with plastic cap stamped "BURY & PARTNERS" found in said east right-of-way line of Greenlawn Blvd for the southwest corner of Lot 1, Block A, Greenlawn Crossing Subdivision, a legal subdivision according to the plat of record in Cabinet S, Slides 324-325 of the Plat Records of Williamson County, Texas;

**THENCE** leaving said east right-of-way line of Greenlawn Blvd, with the south line of said Lot 1, Block A, S58°38'33"E a distance of 458.09 feet to a 1/2-inch iron rod with plastic cap stamped "BURY & PARTNERS" found for the southeast corner of said Lot 1, Block A;

**THENCE** with the east lines of said Lot 1, Block A, and Lot 3, Block A, said Greenlawn Crossing Subdivision, the following two (2) courses and distances:

1. N27°25'01"E a distance of 276.49 feet to a 1/2-inch iron rod with plastic cap stamped "BURY & PARTNERS" found, and
2. S58°45'17"E a distance of 147.83 feet to a nail found in the east line of said 21.571 acres tract, same being the west line of Remington Heights Phase 2 Section A, a legal subdivision according to the plat of record in Cabinet P, Slides 258-259 of said Plat Records of Williamson County Texas;



EXHIBIT "A"

Counties: Williamson & Travis  
Project: Continental—Greenlawn  
AVO: 31826

Page 3 of 3  
7/1/2016

Property Description

**THENCE** with said east line of the 21.571 acres tract and the east line of said 16 acres tract, same being said west line of Remington Heights Phase 2 Section A and the west line of said 21.456 acres tract, S27°24'19"W a distance of 1,582.71 feet to said **POINT OF BEGINNING** and containing 27.240 acres.

This survey was prepared without the benefit of a title commitment. Easements or other matters of record may exist where none are shown.

These property descriptions are accompanied by a parcel plat of even date.

I, Dan H. Clark, Registered Professional Land Surveyor, hereby certify that this legal description and the accompanying parcel plat of even date represent an actual survey made on the ground under my supervision.

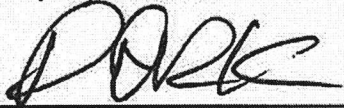

Dan H. Clark, R.P.L.S.

Texas Registered Professional Land Surveyor No. 6011

Halff Associates, Inc.,

TBPLS Firm No. 10029607

4030 West Braker Lane, Suite 410, Austin, Texas 78759, 512-777-4600

7/1/2016  
Date

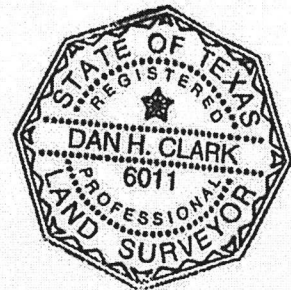

BOUNDARY SURVEY  
27.240 ACRES  
S. DARLING SURVEY NO. 102, ABSTRACT NO. 232  
TRAVIS COUNTY, TEXAS  
S. DARLING SURVEY NO. 102, ABSTRACT NO. 876  
WILLIAMSON COUNTY, TEXAS

HALFF  
4000 WEST BRACKER LANE, SUITE 450  
AUSTIN, TEXAS 78759-3356  
FAX (512) 232-4141  
P (512) 232-4141



The seal appearing on this document was  
submitted by Dan H. Clark, P.L.S. # 6011  
on July 1, 2016. Attention of a sealed  
document without proper notification to the  
Surveyor is hereby given. The Surveyor  
and related Practices Act. The record copy  
of this drawing is on file at the office of  
Halff Associates, Inc., 4000 West Bracker  
Lane, Suite 410 Austin, Texas 78759.

Project No.:	31826
Issued:	07/01/16
Drawn By:	JDB
Checked By:	DHC
Scale:	1" = 120'
Sheet Title	
S301-BS-31826.dgn	
01	
Sheet Number	

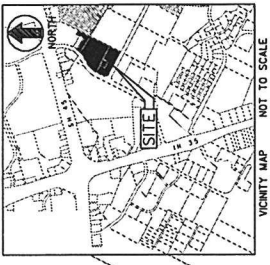

VICINITY MAP  
NOT TO SCALE

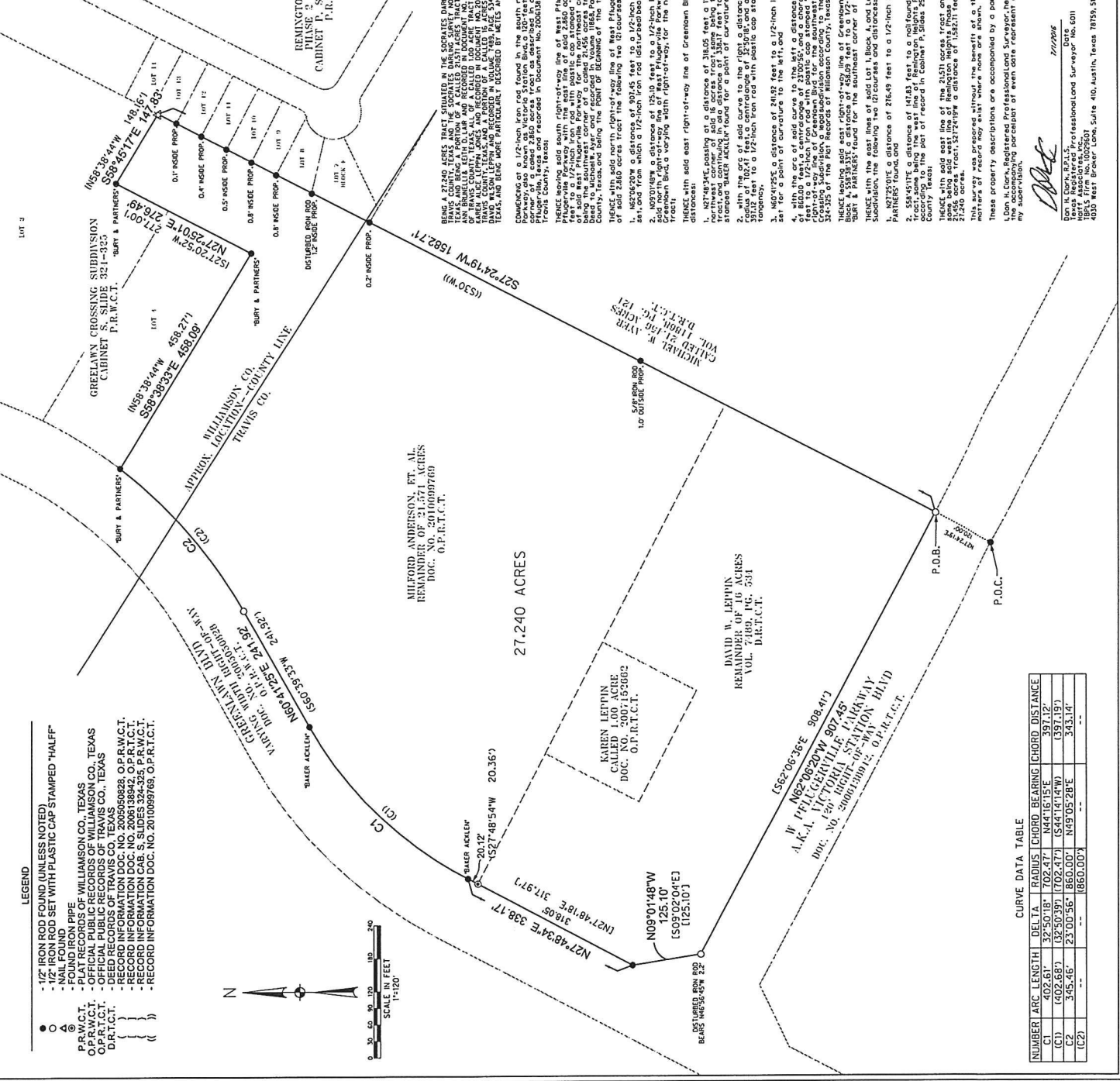

CURVE DATA TABLE				
NUMBER	ARC LENGTH	DELTA	RADIUS	CHORD BEARING CHORD DISTANCE
C1	402.61'	32°50'18"	702.47'	N44°16'15"E 397.12'
(C1)	402.68'	19°50'39"	702.47'	(S44°14'14"W) 397.19'
C2	345.46'	23°00'56"	860.00'	N49°05'28"E 343.14'
(C2)	---	---	---	---

Don't Copy, Reproduce, or Distribute  
This Survey without the Surveyor's  
Signature and Seal. The Surveyor's  
Signature and Seal are on file at the  
Surveyor's Office.

Don't Copy, Reproduce, or Distribute  
This Survey without the Surveyor's  
Signature and Seal. The Surveyor's  
Signature and Seal are on file at the  
Surveyor's Office.

Don't Copy, Reproduce, or Distribute  
This Survey without the Surveyor's  
Signature and Seal. The Surveyor's  
Signature and Seal are on file at the  
Surveyor's Office.



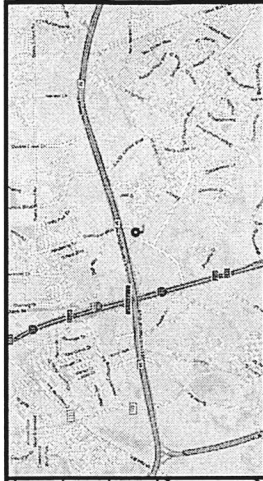

VICINITY MAP  
SCALE: NTS

CONTINENTAL  
An affiliate of  
CONTINENTAL 371 FUND LLC

WITH NORTH'S Exclusive Privilege  
Phone: 282.502.5500 Fax: 282.502.5522  
Email: csl\_p@continental.com

REV.		DESCRIPTION	DATE
0	REV.	GREENLAWN BLVD, ES	
REVISIONS			
EG	TX	STATE	DATE
6/30/2016	INITIAL DATE DRAWN		

CITY: ROUND ROCK, TX  
STREET: GREENLAWN BLVD, ES  
SHEET: EX-B  
REV: 0

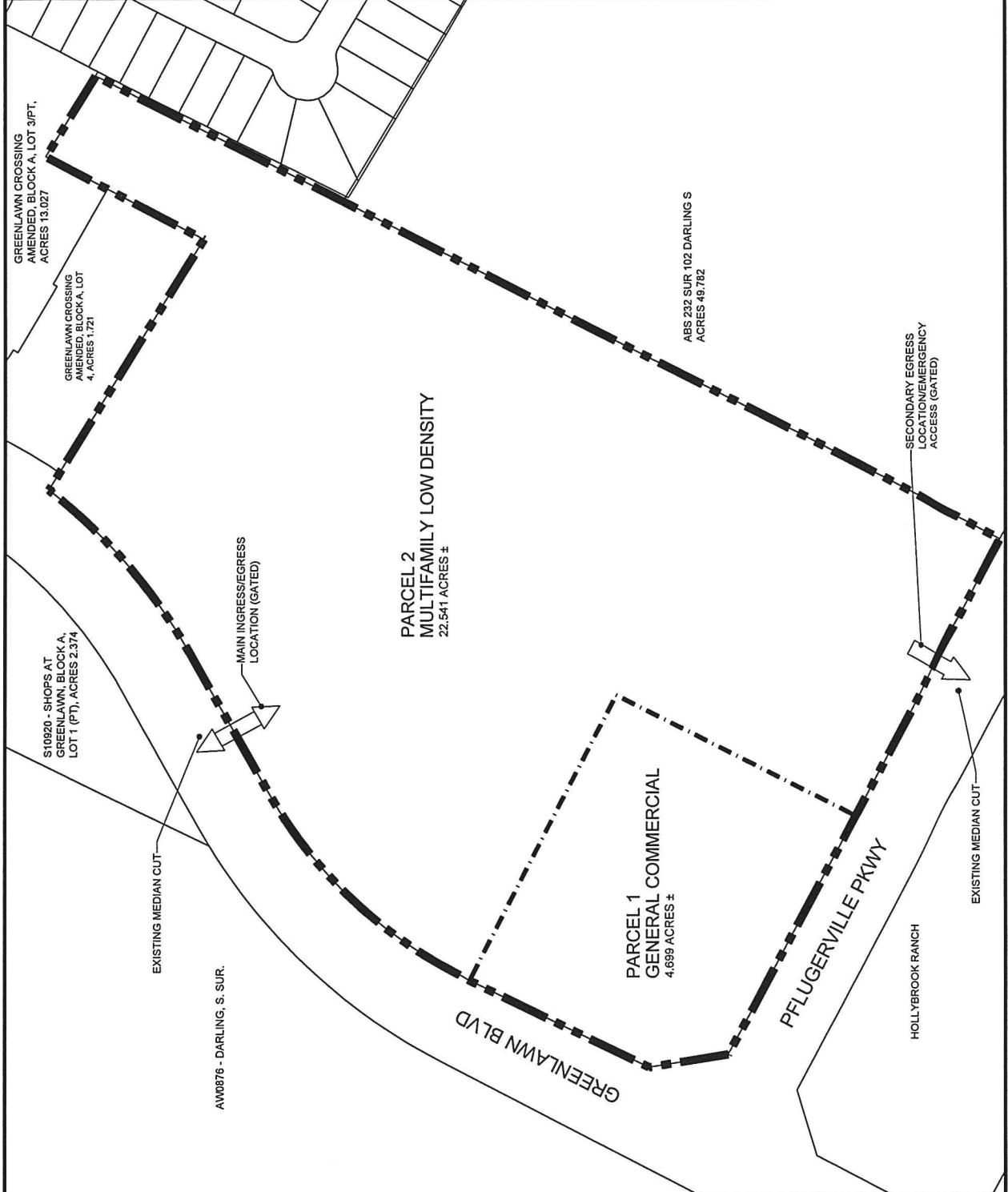

NOTE: EXHIBIT FOR PURPOSES OF DEPICTING FENCE TYPE ONLY. REFER TO CIVIL SITE PLAN FOR EXACT FENCE LOCATION.

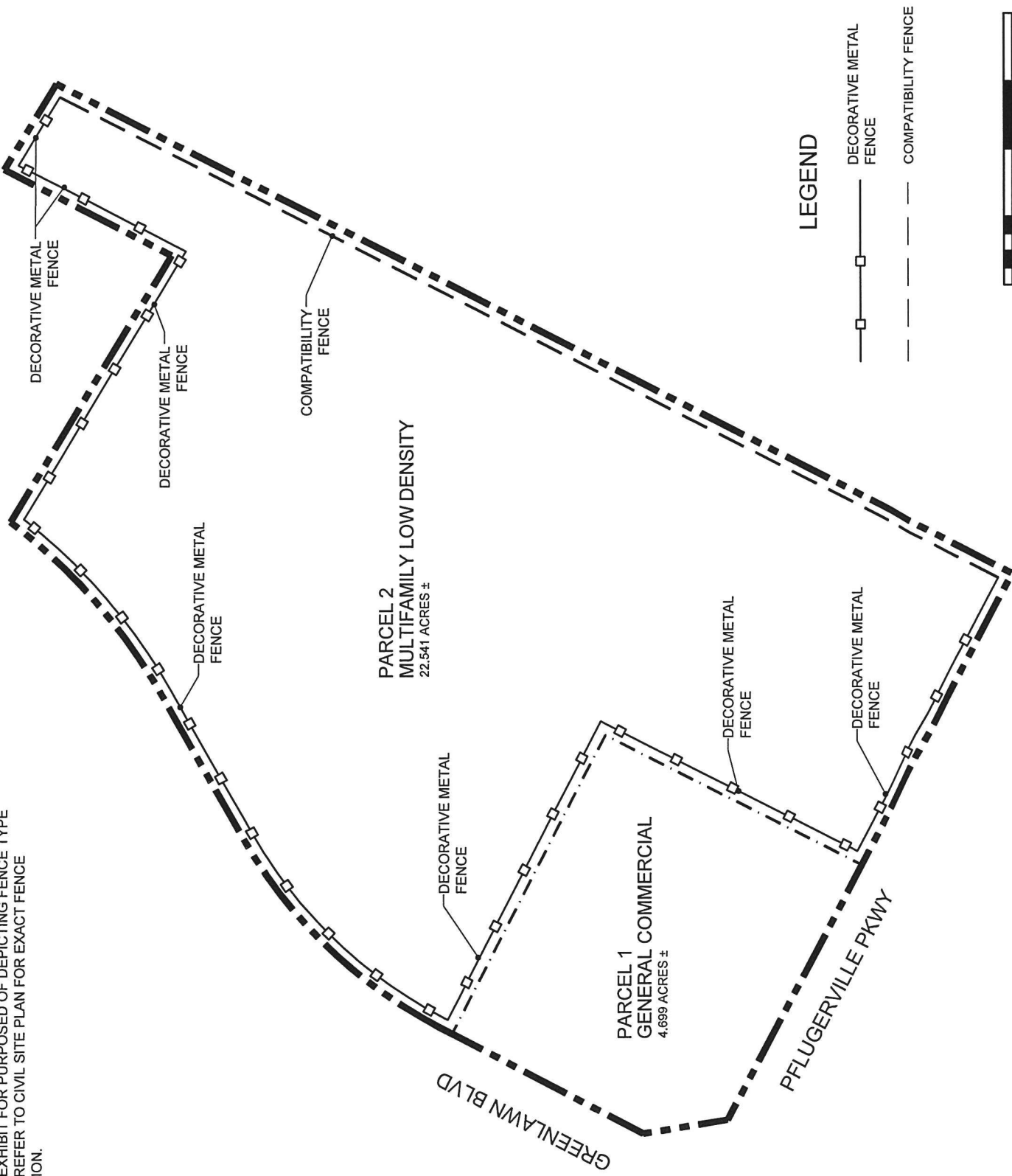

CITY: ROUND ROCK		STATE: TX	DRAWN BY: EG	INITIAL DATE DRAWN: 8/30/16	REVISIONS		REV	DATE	DESCRIPTION
STREET: GREENLAWN BOULEVARD_ES									
NORTH		REV: 0							
CONTINENTAL 371 FUND LLC An affiliate of CONTINENTAL W134 N6675 Executive Parkway Mendota Falls, WI 53052 Phone: 262-502-6500 Fax: 262-502-6522 Email: cad_bug@continental.com									

THE STATE OF TEXAS \*

COUNTY OF TRAVIS \*

CITY OF ROUND ROCK \*

I, SARA L. WHITE, City Clerk of the City of Round Rock, Texas, do hereby certify that I am the custodian of the public records maintained by the City of Round Rock and the attached is a true and correct copy of Ordinance No. O-2016-3782 which zones 27.24 acres of land to Planned Unit Development (PUD) No. 107. This ordinance was approved and adopted at a regular meeting held by the City Council on the 22<sup>nd</sup> day of September 2016 and recorded in the City Council minute book no. 61.

CERTIFIED by my hand and seal of the City of Round Rock, Texas on this 27<sup>th</sup> day of September 2016.

  
SARA L. WHITE, TRMC, City Clerk



**ORDINANCE NO. O-2016-3782**

**AN ORDINANCE AMENDING THE OFFICIAL ZONING MAP OF THE CITY OF ROUND ROCK, TEXAS ADOPTED IN SECTION 46-132(b)(1), CODE OF ORDINANCES (2010 EDITION), CITY OF ROUND ROCK, TEXAS, AND MAKING THIS AMENDMENT A PART OF THE SAID OFFICIAL ZONING MAP, TO WIT: TO ORIGINALLY ZONE 27.24 ACRES OF LAND OUT OF THE SOCRATES DARLING SURVEY NO. 102, ABSTRACT NO. 232, IN ROUND ROCK, TRAVIS COUNTY AND OUT OF THE SOCRATES DARLING SURVEY NO. 102, ABSTRACT NO. 876, IN ROUND ROCK, WILLIAMSON COUNTY, TEXAS, AS PLANNED UNIT DEVELOPMENT (PUD) NO. 107; AND PROVIDING FOR A SAVINGS CLAUSE AND REPEALING CONFLICTING ORDINANCES AND RESOLUTIONS.**

**WHEREAS**, the City of Round Rock, Texas has recently annexed 27.24 acres of land out of the Socrates Darling Survey No. 102, Abstract Number 232, in Round Rock, Travis County, and out of the Socrates Darling Survey No. 102, Abstract No. 876 in Round Rock, Williamson County, Texas, being more fully described in Exhibit "A" (the "Property"), attached hereto and incorporated herein, and

**WHEREAS**, the Planning and Zoning Commission held a public hearing concerning the original zoning of the Property on the 7th day of September, 2016, following lawful publication of the notice of said public hearing, and

**WHEREAS**, after considering the public testimony received at such hearing, the Planning and Zoning Commission has recommended that the Official Zoning Map be amended so that the Property in Exhibit "A" be originally zoned as Planned Unit Development (PUD) No. 107, and

**WHEREAS**, on the 22nd day of September, 2016, after proper notification, the City Council held a public hearing on the proposed original zoning, and

**WHEREAS**, the City Council determines that the zoning provided for herein promotes the health, safety, morals and protects and preserves the general welfare of the community, and

**WHEREAS**, each and every requirement set forth in Chapter 211, Sub-Chapter A., Texas Local Government Code, Sections 46-92, 46-104, and 46-106, Code of Ordinances (2010 Edition), City of Round Rock, Texas concerning public notices, hearings, and other procedural matters has been fully complied with, Now Therefore

**BE IT ORDAINED BY THE CITY COUNCIL OF THE CITY OF ROUND ROCK, TEXAS:**

**I.**

That the City Council has hereby determined the Planned Unit Development (PUD) No. 107 meets the following goals and objectives:

- (1) The development in PUD No. 107 is equal to or superior to development that would occur under the standard ordinance requirements.
- (2) P.U.D. No. 107 is in harmony with the general purposes, goals, objectives and standards of the General Plan.
- (3) P.U.D. No. 107 does not have an undue adverse effect upon adjacent property, the character of the neighborhood, traffic conditions, parking, utilities or any other matters affecting the public health, safety and general welfare.
- (4) P.U.D. No. 107 will be adequately provisioned by essential public facilities and services including streets, parking, drainage, water, wastewater facilities, and other necessary utilities.
- (5) P.U.D. No. 107 will be constructed, arranged and maintained so as not to dominate, by scale and massing of structures, the immediate neighboring properties or interfere with their development or use in accordance with any existing zoning district.

**II.**

That the Official Zoning Map adopted in Section 46-132(b)(1), Code of Ordinances (2010 Edition), City of Round Rock, Texas, is hereby amended so that the zoning classification of the property described in Exhibit "A", attached hereto and incorporated herein shall be, and is hereafter designated as, Planned Unit Development (PUD) No. 107, and that the Mayor is hereby authorized and directed to enter into the

Development Plan for PUD No. 107 attached hereto as Exhibit "B", which agreement shall govern the development and use of said property.

III.

A. All ordinances, parts of ordinances, or resolutions in conflict herewith are expressly repealed.

B. The invalidity of any section or provision of this ordinance shall not invalidate other sections or provisions thereof.

C. The City Council hereby finds and declares that written notice of the date, hour, place and subject of the meeting at which this Ordinance was adopted was posted and that such meeting was open to the public as required by law at all times during which this Ordinance and the subject matter hereof were discussed, considered and formally acted upon, all as required by the Open Meetings Act, Chapter 551, Texas Government Code, as amended.

Alternative 1.

By motion duly made, seconded and passed with an affirmative vote of all the Council members present, the requirement for reading this ordinance on two separate days was dispensed with.

**READ, PASSED, and ADOPTED** on first reading this 22<sup>nd</sup> day of September, 2016.

Alternative 2.

**READ and APPROVED** on first reading this the \_\_\_\_\_ day of \_\_\_\_\_, 2016.

**READ, APPROVED and ADOPTED** on second reading this the \_\_\_\_\_ day of \_\_\_\_\_, 2016.

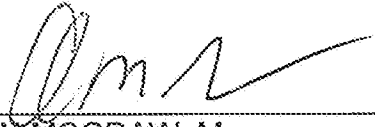

ALAN MCGRAW, Mayor  
City of Round Rock, Texas

ATTEST:

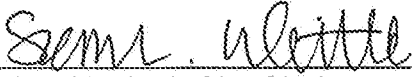

SARA L. WHITE, City Clerk

Counties: Williamson & Travis  
Project: Continental—Greenlawn  
AVO: 31826

**EXHIBIT**  
**"A"**

Page 1 of 3  
7/1/2016

Property Description

BEING A 27.240 ACRES TRACT SITUATED IN THE SOCRATES DARLING SURVEY NO. 102, ABSTRACT NUMBER 232, TRAVIS COUNTY, TEXAS AND THE SOCRATES DARLING SURVEY NO. 102, ABSTRACT NO. 876, WILLIAMSON COUNTY, TEXAS, AND BEING A PORTION OF A CALLED 21.571 ACRES TRACT AS DESCRIBED IN AN EXECUTOR'S DEED TO LEE ANN BRUNELLI & KEITH D. LAIR AND RECORDED IN DOCUMENT NO. 20100099769 OF THE OFFICIAL PUBLIC RECORDS OF TRAVIS COUNTY, TEXAS, ALL OF A CALLED 1.00 ACRE TRACT AS DESCRIBED IN A SPECIAL WARRANTY DEED TO KAREN ALICE LEPPIN JONES AND RECORDED IN DOCUMENT NO. 2007152662 OF SAID OFFICIAL PUBLIC RECORDS OF TRAVIS COUNTY, TEXAS, AND A PORTION OF A CALLED 16 ACRES TRACT DESCRIBED IN A WARRANTY DEED TO DAVID WILSON LEPPIN AND RECORDED IN VOLUME 7489, PAGE 534 OF THE DEED RECORDS OF TRAVIS COUNTY, TEXAS, AND BEING MORE PARTICULARLY DESCRIBED BY METES AND BOUNDS AS FOLLOWS:

**COMMENCING** at a 1/2-inch iron rod found in the south right-of-way line of West Pflugerville Parkway, also known as Victoria Station Blvd, a 120-foot wide right-of-way, for the southeast corner of a called 2.860 acres tract as described in a Special Warranty Deed to the City of Pflugerville, Texas and recorded in Document No. 2006138942 of said Official Public Records of Travis County, Texas;

**THENCE** leaving said south right-of-way line of West Pflugerville Parkway, crossing said West Pflugerville Parkway with the east line of said 2.860 acres tract, N27°24'19"E a distance of 120.00 feet to a 1/2-inch iron rod with plastic cap stamped "HALFF" set in the north right-of-way line of said West Pflugerville Parkway for the northeast corner of said 2.860 acres tract, same being the southwest corner of a called 21.456 acres tract as described in a Special Warranty Deed to Michael W. Ayer and recorded in Volume 11868, Page 121 of said Deed Records of Travis County, Texas, and being the **POINT OF BEGINNING** of the tract described herein;

**THENCE** with said north right-of-way line of West Pflugerville Parkway, same being the north line of said 2.860 acres tract the following two (2) courses and distances:

1. N62°06'20"W a distance of 907.45 feet to a 1/2-inch iron rod with plastic cap stamped "HALFF" set, and from which a 1/2-inch iron rod (disturbed) bears N46°56'45" a distance of 2.2 feet, and
2. N09°01'48"W a distance of 125.10 feet to a 1/2-inch iron rod found at the intersection of said north right-of-way line of West Pflugerville Parkway with the east right-of-way line of Greenlawn Blvd, a varying width right-of-way, for the northwest corner of said 2.860 acres tract;



EXHIBIT "A"

Counties: Williamson & Travis  
Project: Continental—Greenlawn  
AVO: 31826

Page 2 of 3  
7/1/2016

Property Description

**THENCE** with said east right-of-way line of Greenlawn Blvd the following four (4) courses and distances:

1. N27°48'34"E, passing at a distance of 318.05 feet a 1" inside diameter iron pipe found for the northwest corner of said 16 acres tract, same being the southwest corner of said 21.571 acres tract, and continuing in all a distance of 338.17 feet to a 1/2-inch iron rod with plastic cap stamped "BAKER AICKLEN" found for a point of curvature to the right,
2. with the arc of said curve to the right a distance of 402.61 feet, said curve having a radius of 702.47 feet, a central angle of 32°50'18", and a chord bearing N44°16'15"E a distance of 397.12 feet to a 1/2-inch iron rod with plastic cap stamped "BAKER AICKLEN" found for a point of tangency,
3. N60°41'25"E a distance of 241.92 feet to a 1/2-inch iron rod with plastic cap stamped "HALFF" set for a point of curvature to the left, and
4. with the arc of said curve to the left a distance of 345.46 feet, said curve having a radius of 860.00 feet, a central angle of 23°00'56", and a chord bearing N49°05'28"E a distance of 343.14 feet to a 1/2-inch iron rod with plastic cap stamped "BURY & PARTNERS" found in said east right-of-way line of Greenlawn Blvd for the southwest corner of Lot 1, Block A, Greenlawn Crossing Subdivision, a legal subdivision according to the plat of record in Cabinet S, Slides 324-325 of the Plat Records of Williamson County, Texas;

**THENCE** leaving said east right-of-way line of Greenlawn Blvd, with the south line of said Lot 1, Block A, S58°38'33"E a distance of 458.09 feet to a 1/2-inch iron rod with plastic cap stamped "BURY & PARTNERS" found for the southeast corner of said Lot 1, Block A;

**THENCE** with the east lines of said Lot 1, Block A, and Lot 3, Block A, said Greenlawn Crossing Subdivision, the following two (2) courses and distances:

1. N27°25'01"E a distance of 276.49 feet to a 1/2-inch iron rod with plastic cap stamped "BURY & PARTNERS" found, and
2. S58°45'17"E a distance of 147.83 feet to a nail found in the east line of said 21.571 acres tract, same being the west line of Remington Heights Phase 2 Section A, a legal subdivision according to the plat of record in Cabinet P, Slides 258-259 of said Plat Records of Williamson County Texas;

EXHIBIT "A"

Counties: Williamson & Travis  
Project: Continental—Greenlawn  
AVO: 31826

Page 3 of 3  
7/1/2016

Property Description

**THENCE** with said east line of the 21.571 acres tract and the east line of said 16 acres tract, same being said west line of Remington Heights Phase 2 Section A and the west line of said 21.456 acres tract, S27°24'19"W a distance of 1,582.71 feet to said **POINT OF BEGINNING** and containing 27.240 acres.

This survey was prepared without the benefit of a title commitment. Easements or other matters of record may exist where none are shown.

These property descriptions are accompanied by a parcel plat of even date.

I, Dan H. Clark, Registered Professional Land Surveyor, hereby certify that this legal description and the accompanying parcel plat of even date represent an actual survey made on the ground under my supervision.

  
\_\_\_\_\_  
Dan H. Clark, R.P.L.S.

  
\_\_\_\_\_  
Date

Texas Registered Professional Land Surveyor No. 6011

Halff Associates, Inc.,

TBPLS Firm No. 10029607

4030 West Braker Lane, Suite 410, Austin, Texas 78759, 512-777-4600

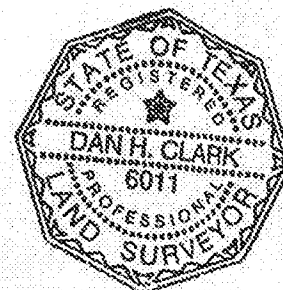

**EXHIBIT**  
**"B"**

**DEVELOPMENT PLAN  
GREENLAWN PUD  
PLANNED UNIT DEVELOPMENT NO. 107**

**THE STATE OF TEXAS                   §  
COUNTY OF WILLIAMSON           §**

**THIS DEVELOPMENT PLAN** (this "**Plan**") is adopted and approved by the CITY OF ROUND ROCK, TEXAS (hereinafter referred to as the "**City**"). For purposes of this Plan, the term **Owner** shall mean David Leppin, Milford Anderson, Jr., KDL Meadowcrest Investments, LLC, Lee Ann Brunelli and Karen Leppin; as their respective interests may appear in the respective portions of the hereinafter described property; and their respective successors and designated assigns. Upon sale, transfer or conveyance of portions of the hereinafter described property by a respective Owner to a designated third party owner/developer, the duties and obligations of the respective Owner, as it relates to the respective property being sold, shall be assigned to and assumed by the new owner/developer, and upon such sale and assignments of the duties and obligations hereunder, the respective Owner shall have no further liability relating to the respective property so sold and conveyed.

**WHEREAS**, the Owner is the owner of certain real property consisting of 27.24 acres, as more particularly described in **Exhibit "A" (Legal Description)**, (herein after referred to as the "**Property**") attached hereto and made a part hereof; and

**WHEREAS**, the Owner has submitted a request to the City to zone the Property as a Planned Unit Development (the "**PUD**"); and

**WHEREAS**, pursuant to Section 46-106 of the Code of Ordinances of the City of Round Rock, Texas, the Owner has submitted Development Standards setting forth the development conditions and requirements within the PUD, which Development Standards are contained in Section II of this Plan; and

**WHEREAS**, the City has held two public hearings required by law to solicit input from all interested citizens and affected parties; and

**WHEREAS**, on September 7, 2016, the City's Planning and Zoning Commission recommended approval of the Owner's application for PUD zoning; and

**WHEREAS**, the City Council has reviewed the proposed Plan and determined that it promotes the health, safety, and general welfare of the citizens of Round Rock and that it complies with the intent of the Planned Unit Development Ordinance of the City;

**NOW THEREFORE:**

## **I.**

### **GENERAL PROVISIONS**

#### **1. CONFORMITY WITH DEVELOPMENT STANDARDS**

That all uses and development within the Property shall conform to the Development Standards included in Section II herein.

#### **2. CHANGES AND MODIFICATIONS**

No changes or modifications will be made to this Plan unless all provisions pertaining to changes or modifications as stated in Section II. 10.

#### **3. ZONING VIOLATION**

Owner understands that any person, firm, corporation or other entity violating any conditions or terms of the Plan shall be subject to any and all penalties for the violation of any zoning ordinance provisions as stated in Section 1-9, Code of Ordinances, City of Round Rock, Texas, as amended.

#### **4. MISCELLANEOUS PROVISIONS**

##### **4.1. Severability**

In case one or more provisions contained of this Plan are deemed invalid, illegal or unenforceable in any respect such invalidity, illegality or unenforceability shall not affect any other provisions of this Plan and in such event, this Plan shall be construed as if such invalid, illegal or unenforceable provision had never been contained in this Plan.

##### **4.2 Venue**

All obligations of the Plan are performable in Williamson County, Texas, and venue for any action shall be in Williamson County.

##### **4.2. Effective Date**

This Plan shall be effective from and after the date of approval by the City Council.

## II.

### DEVELOPMENT STANDARDS

#### 1. DEFINITIONS

Words and terms used herein shall have their usual force and meaning, or as defined in the Code of Ordinances City of Round Rock, Texas, as amended, hereinafter referred to as "the Code."

#### 2. PROPERTY

This Plan covers approximately 27.240 acres of land, located within the City of Round Rock Extraterritorial Jurisdiction, Texas, and more particularly described in **Exhibit "A"**.

#### 3. PURPOSE

The purpose of this Plan is to ensure a PUD that: 1) is equal to, superior than and/or more consistent than that which would occur under the standard ordinance requirements, 2) is in harmony with the General Plan, as amended, 3) does not have an undue adverse effect upon adjacent property, the character of the neighborhood, traffic conditions, parking, utilities or any other matters affecting the public health, safety and welfare, 4) is adequately provisioned by essential public facilities and services, and 5) shall be developed and maintained so as not to dominate, by scale or massing of structures, the immediate neighboring properties or interfere with their development or use.

#### 4. APPLICABILITY OF CITY ORDINANCES

##### 4.1. Zoning Ordinance

The Property shall be regulated for purposes of zoning and subdivision by this Plan. All aspects not specifically covered by this Plan shall be regulated by the **MF-1 (Multifamily - Low Density)** and **C-1a (General Commercial - Limited)** zoning districts and other sections of the Code, as applicable and as amended. If there is a conflict between this Plan and the Code, this Plan shall supersede the specific conflicting provisions of the Code.

##### 4.2. Other Ordinances

All other Ordinances within the Code, as applicable and as amended, shall apply to the Property, except as clearly modified by this Plan. In the event of a conflict, the terms of this Plan shall control.

## **5. PROJECT OVERVIEW**

### **5.1. Purpose of Plan**

The purpose of the Plan is to provide a low density multifamily residential development adjoining a commercial parcel, located on the northeast corner of Greenlawn Boulevard and Pflugerville Parkway.

### **5.2. Concept Plan**

This Plan, as depicted in **Exhibit "B"**, shall serve as the Concept Plan required by Section 36-39 of the Code.

### **5.3. Land Use for Parcel 1- 4.699 Acres (Commercial)**

All uses within the **C-1a (General Commercial - Limited)** zoning district, as amended, are permitted, except that the following uses are prohibited:

- 1) Drive through eating establishments; and
- 2) Auto service facilities; and
- 3) Auto repair and body shops.

### **5.4. Land Use for Parcel 2 – 22.541 Acres (Multifamily – Low Density)**

- 1) All uses permitted within the **MF-1 (Multifamily – Low Density)** zoning district, as amended, are permitted.
- 2) Unit Limit - Each building shall contain a maximum of 12 units per building.
- 3) A maximum of 240 multifamily units.
- 4) Density shall not exceed 11 units per acre.
- 5) Maximum height of principal building shall be 2 stories.
- 6) Maximum lot coverage for buildings shall be 25%.
- 7) The number of amenities provided shall be seven (7): 2 pet playgrounds, 1 fitness facility, 1 swimming pool, 1 business center, 1 kitchen, and 1 social room.

## 6. DEVELOPMENT STANDARDS

### 6.1. Parcel 1 (Commercial)

In addition to the standards contained in the C-1a (General Commercial – Limited) zoning district, the following standards shall apply:

1) Pedestrian Connection

A pedestrian connection shall be provided between Parcel 1 (Commercial) and Parcel 2 (Multifamily – Low Density). This connection shall be aligned with the pedestrian connection provided from Parcel 2.

2) Access and Circulation

a) Pedestrian and vehicular circulation shall be required to and from all buildings and sites. Pedestrian connectivity shall be achieved through the use of sidewalks, stamped concrete brick pavers and or stained/treated asphalt.

b) Primary vehicular entrances to individual building sites shall be designated with defining landscape and/or architectural features, including but not limited to medians and/or special paving. A license agreement from the City will be required for all such features located within public right of way.

3) Exterior Wall Finish and Exterior Color

a) The exterior finish of all buildings shall be masonry, except for doors, windows, trim and accent features.

b) Masonry shall be defined as stone, simulated stone, brick, or a minimum of 2-step hard coat stucco. No more than 30% of the building façade may be stucco. The use of materials such as wood shingles, horizontally installed cement based siding or wood siding shall be limited to accent features.

c) Day-glo, luminescent, neon or similar types of color finishes are not permitted

4) Building Articulation - All buildings shall at least five of the following design treatments:

a) Canopies or porticos, integrated with the building's massing styles

b) Overhangs proportional in size to the mass of the building

c) Arcades, with a minimum width of eight-feet

- d) Pitched roof forms, including gable and hip, over substantial portions of the building's perimeter
- e) Ornamental and structural architectural details
- f) Decorative tower features
- g) Exterior arches on at least two sides of the building
- h) Natural stone on the first floor façade of buildings

#### 5) Awnings and Canopies

- a) Awnings and canopies shall be placed so as to avoid obscuring details of the building façade.
- b) Fabric awnings for windows shall be a drop-front style, except at arched window openings, and shall relate to each window or bay.
- c) Awnings and canopies shall be placed so that there is a minimum clearance of eight (8) feet at its lowest point when over a sidewalk or other pedestrian walkway.
- d) Colors of awnings must be compatible with the buildings.
- e) Incorporate awnings along with any signage to provide a uniformly designed building façade.
- f) Internally illuminated awnings are prohibited.

#### 5) Windows

- a) Ground-floor street or courtyard facing facades shall have a minimum of forty (40) percent glazing.
- b) For unique security or display purposes, including but not limited to art galleries and jewelry stores, ground floor glazing requirements may be reduced by the Zoning Administrator.
- c) To assist with energy efficiency and solar gain the requirements in this subsection may be reduced by the Zoning Administrator to the extent that the required level or location of glazing conflicts with the standards of the Building Code or a recognized green building program.

#### 6) Glass

Except for photovoltaic surfaces, mirrored glass with a reflectivity of twenty (20) percent or more is not permitted on the exterior walls and roofs of buildings and



structures.

7) Roofing

- a) Pitched roofs shall be required for all one (1) story detached structures and shall have a pitch equal to or greater than a 4:12 pitch. Pitch may be 3:12 if the span is greater than sixty (60) feet. Pitched roofs shall not be required for one (1) story structures that share a common wall with another structure.
- b) Roofing materials for pitched roofs shall not consist of composition shingles. Tile (clay, cement, natural or manufactured stone), non-reflective pre-finished metal, copper or other similar materials are required.
- c) Portions of the roof screened by pitched roof sections shall be permitted to be flat to provide for mechanical equipment wells or roof decks provided all pitched sections of the roof meet the roofing material requirements.
- d) All rooftop equipment, including satellite dishes and antenna, must be fully screened from view and located below the highest vertical element of the building.

8) Lighting

- a) Exterior lighting shall be used to provide illumination for security and safety of entry drives, parking areas, service and loading areas and pathways and courtyards. All exterior light fixtures should be designed and coordinated as compatible fixtures which relate to the architectural character of the buildings on a site.
- b) External lighting shall be arranged and controlled, through the use of shielding and other measures, so as to deflect light away from any residential areas.
- c) Building Illumination
  - i. The design and materials of lighting fixtures shall be consistent with the character of the area. Fully recessed down-lights, gooseneck lights or other fixtures appropriate to the style of a building shall be used.
  - ii. Illumination of a façade to highlight architectural details is permitted. Fixtures shall be small, shielded and directed toward the building rather than toward the street, so as to minimize glare for pedestrians and driver.

## **6.2. Parcel 2 (Multifamily Low Density)**

- 1) Pedestrian Connection  
A pedestrian connection shall be provided between Parcel 2 (Multifamily – Low Density) and Parcel 1 (Commercial). This connection shall be aligned with the pedestrian connection provided from Parcel 1.
- 2) Fencing - The location and types of perimeter fencing to be provided are indicated on **Exhibit “C”** :
  - a) Compatibility Fence: 6’ high masonry fence to conform with the provisions of Section 46-200 of the Code
  - b) Decorative Metal: 5’ high, black fence
- 3) Signs
  - a) For the purpose of applying Chapter 30 of the Code, West Pflugerville Parkway is classified as a commercial roadway.
  - b) As provided for in Section 30-8 (d) (Building sign standards, Awning/canopy signs), signs attached to the top of a rigid awning/canopy are allowed, so long as they do not project above the building wall or parapet. Halation illumination shall be allowed for these signs.

## **2. TRAFFIC IMPACT ANALYSIS**

### **2.1. Parcel 1 – Limited Commercial**

A determination regarding a TIA for the commercial uses on Parcel 1 will be made when specific development proposals have been presented to the City.

### **2.2. Parcel 2 – Low Density Multi-family**

Trip generation estimates prepared for the low density multi-family development on this site indicated that a right turn deceleration lane on Greenlawn Boulevard would be necessary. The Owner has agreed to provide this improvement prior to the City’s issuance of a Certificate of Occupancy for the development on Parcel 2. The City has therefore waived the requirement for a TIA (Traffic Impact Analysis) for the Parcel 2.

## **3. CHANGES TO DEVELOPMENT PLAN**

### **3.1. Minor Changes**

Minor changes to this Plan which do not substantially and adversely change this Plan may be approved administratively, if approved in writing by the Director of Planning and Development Services and the City Attorney.

### **3.2. Major Changes**

All changes not permitted above shall be resubmitted following the same procedure required by the original PUD application.

### LIST OF EXHIBITS

Exhibit "A"	Legal Description of Property
Exhibit "B"	Concept Plan
Exhibit "C"	Fencing Layout

EXHIBIT "A"

Counties: Williamson & Travis  
Project: Continental—Greenlawn  
AVO: 31826

Page 1 of 3  
7/1/2016

Property Description

BEING A 27.240 ACRES TRACT SITUATED IN THE SOCRATES DARLING SURVEY NO. 102, ABSTRACT NUMBER 232, TRAVIS COUNTY, TEXAS AND THE SOCRATES DARLING SURVEY NO. 102, ABSTRACT NO. 876, WILLIAMSON COUNTY, TEXAS, AND BEING A PORTION OF A CALLED 21.571 ACRES TRACT AS DESCRIBED IN AN EXECUTOR'S DEED TO LEE ANN BRUNELLI & KEITH D. LAIR AND RECORDED IN DOCUMENT NO. 20100099769 OF THE OFFICIAL PUBLIC RECORDS OF TRAVIS COUNTY, TEXAS, ALL OF A CALLED 1.00 ACRE TRACT AS DESCRIBED IN A SPECIAL WARRANTY DEED TO KAREN ALICE LEPPIN JONES AND RECORDED IN DOCUMENT NO. 2007152662 OF SAID OFFICIAL PUBLIC RECORDS OF TRAVIS COUNTY, TEXAS, AND A PORTION OF A CALLED 16 ACRES TRACT DESCRIBED IN A WARRANTY DEED TO DAVID WILSON LEPPIN AND RECORDED IN VOLUME 7489, PAGE 534 OF THE DEED RECORDS OF TRAVIS COUNTY, TEXAS, AND BEING MORE PARTICULARLY DESCRIBED BY METES AND BOUNDS AS FOLLOWS:

**COMMENCING** at a 1/2-inch iron rod found in the south right-of-way line of West Pflugerville Parkway, also known as Victoria Station Blvd, a 120-foot wide right-of-way, for the southeast corner of a called 2.860 acres tract as described in a Special Warranty Deed to the City of Pflugerville, Texas and recorded in Document No. 2006138942 of said Official Public Records of Travis County, Texas;

**THENCE** leaving said south right-of-way line of West Pflugerville Parkway, crossing said West Pflugerville Parkway with the east line of said 2.860 acres tract, N27°24'19"E a distance of 120.00 feet to a 1/2-inch iron rod with plastic cap stamped "HALFF" set in the north right-of-way line of said West Pflugerville Parkway for the northeast corner of said 2.860 acres tract, same being the southwest corner of a called 21.456 acres tract as described in a Special Warranty Deed to Michael W. Ayer and recorded in Volume 11868, Page 121 of said Deed Records of Travis County, Texas, and being the **POINT OF BEGINNING** of the tract described herein;

**THENCE** with said north right-of-way line of West Pflugerville Parkway, same being the north line of said 2.860 acres tract the following two (2) courses and distances:

1. N62°06'20"W a distance of 907.45 feet to a 1/2-inch iron rod with plastic cap stamped "HALFF" set, and from which a 1/2-inch iron rod (disturbed) bears N46°56'45" a distance of 2.2 feet, and
2. N09°01'48"W a distance of 125.10 feet to a 1/2-inch iron rod found at the intersection of said north right-of-way line of West Pflugerville Parkway with the east right-of-way line of Greenlawn Blvd, a varying width right-of-way, for the northwest corner of said 2.860 acres tract;

EXHIBIT "A"

Counties: Williamson & Travis  
Project: Continental—Greenlawn  
AVO: 31826

Page 2 of 3  
7/1/2016

Property Description

**THENCE** with said east right-of-way line of Greenlawn Blvd the following four (4) courses and distances:

1. N27°48'34"E, passing at a distance of 318.05 feet a 1" inside diameter iron pipe found for the northwest corner of said 16 acres tract, same being the southwest corner of said 21.571 acres tract, and continuing in all a distance of 338.17 feet to a 1/2-inch iron rod with plastic cap stamped "BAKER AICKLEN" found for a point of curvature to the right,
2. with the arc of said curve to the right a distance of 402.61 feet, said curve having a radius of 702.47 feet, a central angle of 32°50'18", and a chord bearing N44°16'15"E a distance of 397.12 feet to a 1/2-inch iron rod with plastic cap stamped "BAKER AICKLEN" found for a point of tangency,
3. N60°41'25"E a distance of 241.92 feet to a 1/2-inch iron rod with plastic cap stamped "HALFF" set for a point of curvature to the left, and
4. with the arc of said curve to the left a distance of 345.46 feet, said curve having a radius of 860.00 feet, a central angle of 23°00'56", and a chord bearing N49°05'28"E a distance of 343.14 feet to a 1/2-inch iron rod with plastic cap stamped "BURY & PARTNERS" found in said east right-of-way line of Greenlawn Blvd for the southwest corner of Lot 1, Block A, Greenlawn Crossing Subdivision, a legal subdivision according to the plat of record in Cabinet S, Slides 324-325 of the Plat Records of Williamson County, Texas;

**THENCE** leaving said east right-of-way line of Greenlawn Blvd, with the south line of said Lot 1, Block A, S58°38'33"E a distance of 458.09 feet to a 1/2-inch iron rod with plastic cap stamped "BURY & PARTNERS" found for the southeast corner of said Lot 1, Block A;

**THENCE** with the east lines of said Lot 1, Block A, and Lot 3, Block A, said Greenlawn Crossing Subdivision, the following two (2) courses and distances:

1. N27°25'01"E a distance of 276.49 feet to a 1/2-inch iron rod with plastic cap stamped "BURY & PARTNERS" found, and
2. S58°45'17"E a distance of 147.83 feet to a nail found in the east line of said 21.571 acres tract, same being the west line of Remington Heights Phase 2 Section A, a legal subdivision according to the plat of record in Cabinet P, Slides 258-259 of said Plat Records of Williamson County Texas;

EXHIBIT "A"

Counties: Williamson & Travis  
Project: Continental—Greenlawn  
AVO: 31826

Page 3 of 3  
7/1/2016

Property Description

**THENCE** with said east line of the 21.571 acres tract and the east line of said 16 acres tract, same being said west line of Remington Heights Phase 2 Section A and the west line of said 21.456 acres tract, S27°24'19"W a distance of 1,582.71 feet to said **POINT OF BEGINNING** and containing 27.240 acres.

This survey was prepared without the benefit of a title commitment. Easements or other matters of record may exist where none are shown.

These property descriptions are accompanied by a parcel plat of even date.

I, Dan H. Clark, Registered Professional Land Surveyor, hereby certify that this legal description and the accompanying parcel plat of even date represent an actual survey made on the ground under my supervision.

  
\_\_\_\_\_  
Dan H. Clark, R.P.L.S.

  
\_\_\_\_\_  
Date

Texas Registered Professional Land Surveyor No. 6011

Halff Associates, Inc.,

TBPLS Firm No. 10029607

4030 West Braker Lane, Suite 410, Austin, Texas 78759, 512-777-4600



Project No.	31826
Issued:	07/01/18
Drawn By:	JGB
Checked By:	DHC
Scale:	1" = 120'
Sheet Title	S301-BS-31826.dgn
Sheet Number	01

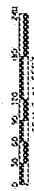
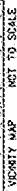

1  
 2  
 3  
 4  
 5  
 6  
 7  
 8  
 9  
 10  
 11  
 12  
 13  
 14  
 15  
 16  
 17  
 18  
 19  
 20  
 21  
 22  
 23  
 24  
 25  
 26  
 27  
 28  
 29  
 30  
 31  
 32  
 33  
 34  
 35  
 36  
 37  
 38  
 39  
 40  
 41  
 42  
 43  
 44  
 45  
 46  
 47  
 48  
 49  
 50  
 51  
 52  
 53  
 54  
 55  
 56  
 57  
 58  
 59  
 60  
 61  
 62  
 63  
 64  
 65  
 66  
 67  
 68  
 69  
 70  
 71  
 72  
 73  
 74  
 75  
 76  
 77  
 78  
 79  
 80  
 81  
 82  
 83  
 84  
 85  
 86  
 87  
 88  
 89  
 90  
 91  
 92  
 93  
 94  
 95  
 96  
 97  
 98  
 99  
 100  
 101  
 102  
 103  
 104  
 105  
 106  
 107  
 108  
 109  
 110  
 111  
 112  
 113  
 114  
 115  
 116  
 117  
 118  
 119  
 120  
 121  
 122  
 123  
 124  
 125  
 126  
 127  
 128  
 129  
 130  
 131  
 132  
 133  
 134  
 135  
 136  
 137  
 138  
 139  
 140  
 141  
 142  
 143  
 144  
 145  
 146  
 147  
 148  
 149  
 150  
 151  
 152  
 153  
 154  
 155  
 156  
 157  
 158  
 159  
 160  
 161  
 162  
 163  
 164  
 165  
 166  
 167  
 168  
 169  
 170  
 171  
 172  
 173  
 174  
 175  
 176  
 177  
 178  
 179  
 180  
 181  
 182  
 183  
 184  
 185  
 186  
 187  
 188  
 189  
 190  
 191  
 192  
 193  
 194  
 195  
 196  
 197  
 198  
 199  
 200  
 201  
 202  
 203  
 204  
 205  
 206  
 207  
 208  
 209  
 210  
 211  
 212  
 213  
 214  
 215  
 216  
 217  
 218  
 219  
 220  
 221  
 222  
 223  
 224  
 225  
 226  
 227  
 228  
 229  
 230  
 231  
 232  
 233  
 234  
 235  
 236  
 237  
 238  
 239  
 240  
 241  
 242  
 243  
 244  
 245  
 246  
 247  
 248  
 249  
 250  
 251  
 252  
 253  
 254  
 255  
 256  
 257  
 258  
 259  
 260  
 261  
 262  
 263  
 264  
 265  
 266  
 267  
 268  
 269  
 270  
 271  
 272  
 273  
 274  
 275  
 276  
 277  
 278  
 279  
 280  
 281  
 282  
 283  
 284  
 285  
 286  
 287  
 288  
 289  
 290  
 291  
 292  
 293  
 294  
 295  
 296  
 297  
 298  
 299  
 300  
 301  
 302  
 303  
 304  
 305  
 306  
 307  
 308  
 309  
 310  
 311  
 312  
 313  
 314  
 315  
 316  
 317  
 318  
 319  
 320  
 321  
 322  
 323  
 324  
 325  
 326  
 327  
 328  
 329  
 330  
 331  
 332  
 333  
 334  
 335  
 336  
 337  
 338  
 339  
 340  
 341  
 342  
 343  
 344  
 345  
 346  
 347  
 348  
 349  
 350  
 351  
 352  
 353  
 354  
 355  
 356  
 357  
 358  
 359  
 360  
 361  
 362  
 363  
 364  
 365  
 366  
 367  
 368  
 369  
 370  
 371  
 372  
 373  
 374  
 375  
 376  
 377  
 378  
 379  
 380  
 381  
 382  
 383  
 384  
 385  
 386  
 387  
 388  
 389  
 390  
 391  
 392  
 393  
 394  
 395  
 396  
 397  
 398  
 399  
 400  
 401  
 402  
 403  
 404  
 405  
 406  
 407  
 408  
 409  
 410  
 411  
 412  
 413  
 414  
 415  
 416  
 417  
 418  
 419  
 420  
 421  
 422  
 423  
 424  
 425  
 426  
 427  
 428  
 429  
 430  
 431  
 432  
 433  
 434  
 435  
 436  
 437  
 438  
 439  
 440  
 441  
 442  
 443  
 444  
 445  
 446  
 447  
 448  
 449  
 450  
 451  
 452  
 453  
 454  
 455  
 456  
 457  
 458  
 459  
 460  
 461  
 462  
 463  
 464  
 465  
 466  
 467  
 468  
 469  
 470  
 471  
 472  
 473  
 474  
 475  
 476  
 477  
 478  
 479  
 480  
 481  
 482  
 483  
 484  
 485  
 486  
 487  
 488  
 489  
 490  
 491  
 492  
 493  
 494  
 495  
 496  
 497  
 498  
 499  
 500  
 501  
 502  
 503  
 504  
 505  
 506  
 507  
 508  
 509  
 510  
 511  
 512  
 513  
 514  
 515  
 516  
 517  
 518  
 519  
 520  
 521  
 522  
 523  
 524  
 525



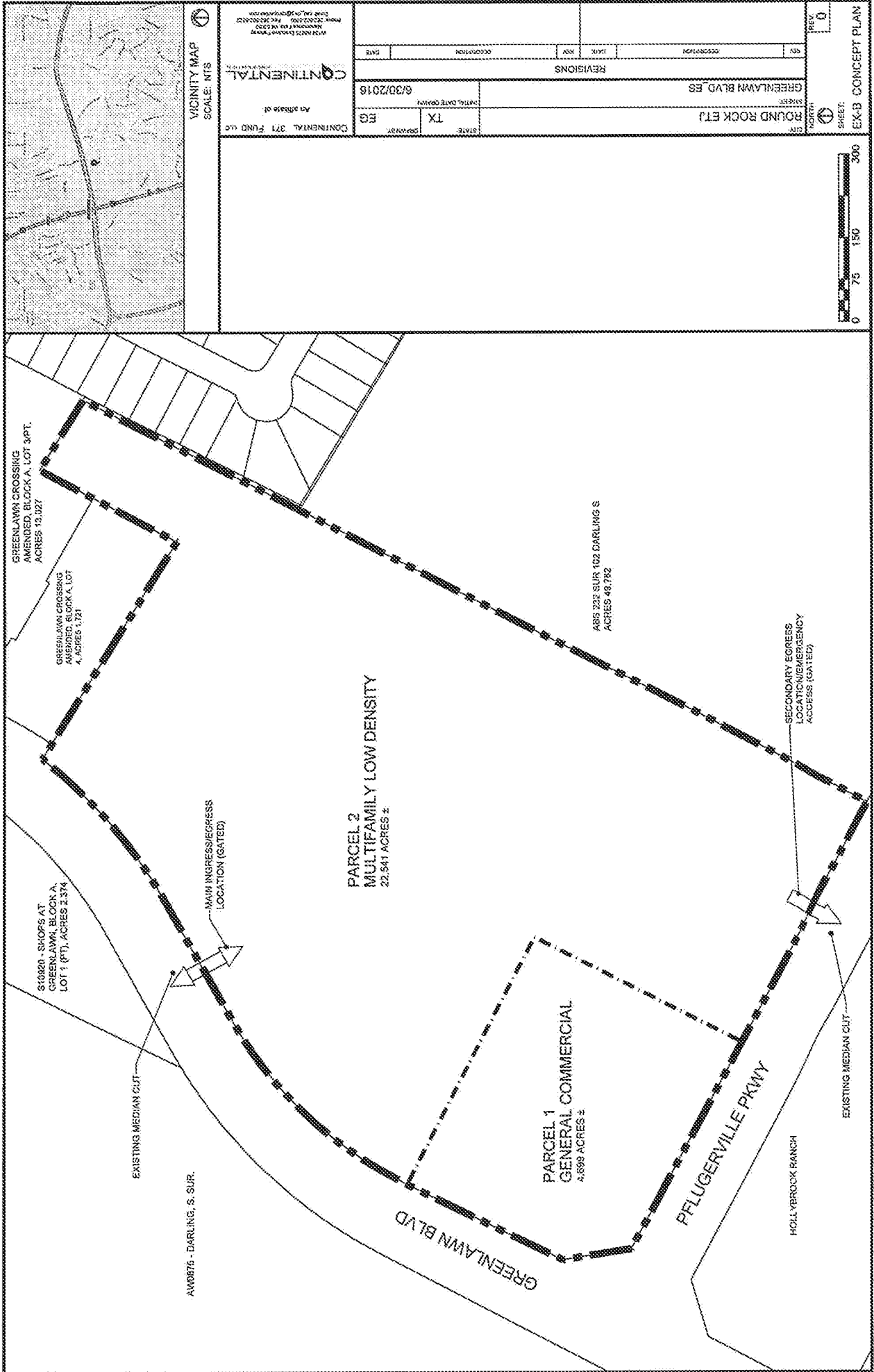

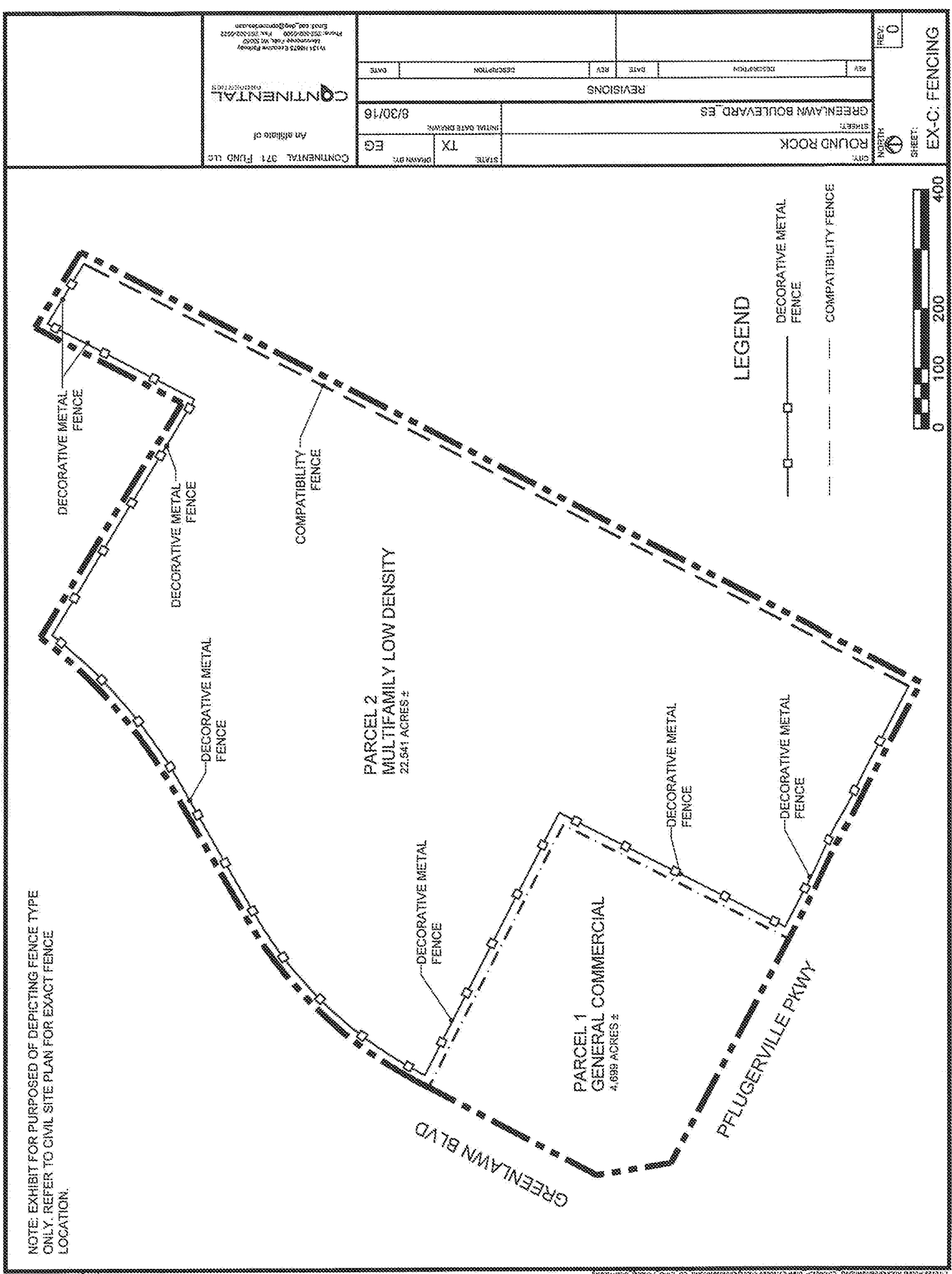

PROJECT: ROUND ROCK		SHEET: EX-C: FENCING	
CITY: ROUND ROCK		PROJECT NO: 0	
STREET: GREENLAWN BOULEVARD, ES		DATE: 8/30/16	
REVISIONS		DATE	
REV	DESCRIPTION	REV	DATE
EG		TX	
STATE: TX		DRAWN BY: EG	
INITIAL DATE DRAWING: 8/30/16		DATE: 8/30/16	
An affiliate of CONTINENTAL 371 FUND LLC CONTINENTAL FUND SERVICES 1511 18075 Executive Parkway Suite 600, Irving, TX 75039 Phone: 972.262.2200 Fax: 972.262.2222 Email: ead.fund@continental.com			



**FILED AND RECORDED**  
**OFFICIAL PUBLIC RECORDS**

*Dana DeBeauvoir*

DANA DEBEAUVOIR, COUNTY CLERK  
TRAVIS COUNTY, TEXAS

September 28 2016 09:06 AM

FEE: \$ 118.00 **2016161394**