ROUND ROCK, TEXAS

CITY OF ROUND ROCK
DEPARTMENT OF TRANSPORTATION

OLD SETTLERS EXTENSION PRELIMINARY LAYOUT

LIMITS: FROM N RED BUD LN TO CR 110

NET LENGTH OF PROJECT: 4007.48 FT = 0.759 MI
- ROADWAY: 3777.48 FT = 0.715 MI
- BRIDGE: 230.00 FT = 0.044 MI

ROADWAY	FUNCTIONAL CLASSIFICATION	DESIGN SPEED
OLD SETTLERS BLVD	URBAN ARTERIAL	45 MPH
RED BUD LN	URBAN ARTERIAL	45 MPH
PORANO CIR	LOCAL STREET	30 MPH

CITY: ROUND ROCK
COUNTY: WILLIAMSON



LOCATION MAP: NTS
EXCEPTIONS: NONE
EQUATIONS: NONE
RAILROAD CROSSINGS: NONE

SCALES: 1" = 100' HORZ
1" = 10' VERT

PRELIMINARY
DOCUMENT INCOMPLETE, PREPARED FOR 90% CONFERENCE, NOT INTENDED FOR PERMIT, BIDDING OR CONSTRUCTION

NOT A BIDDING DOCUMENT

10/25/2023
DATE

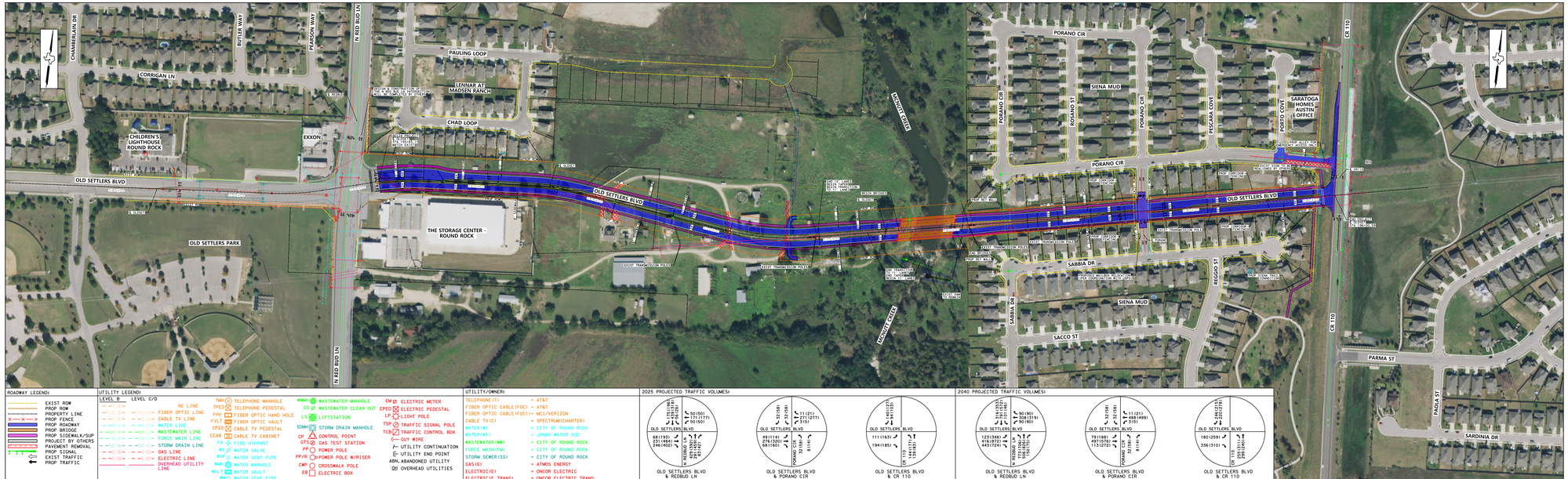
VICTORIA VALDEZ, P.E.
P.E. #129812

AGUIRRE & FIELDS
ENGINEERING INNOVATORS
TBPE FIRM REGISTRATION #779

Aguirre & Fields, LP
12708 Riata Vista Cir
Suite A-109
Austin, Texas 78727
TBPE-F-779

OLD SETTLERS EXTENSION PRELIMINARY LAYOUT

SHEET 1 OF 1



ROADWAY LEGEND:
- EXIST ROW
- PROP ROW
- PROPERTY LINE
- PROP FENCE
- PROP ROADWAY
- PROP BRIDGE
- PROP SIDEWALK/SUP
- PROJECT BY OTHERS
- PAVEMENT REMOVAL
- PROP SIGNAL
- EXIST TRAFFIC
- PROP TRAFFIC

UTILITY LEGEND:

LEVEL B LEVEL C/D
- NE LINE
- FIBER OPTIC LINE
- CABLE TV LINE
- WATER LINE
- WASTEWATER LINE
- FORCE MAIN LINE
- STORM DRAIN LINE
- GAS LINE
- ELECTRIC LINE
- OVERHEAD UTILITY LINE

- TMH TELEPHONE MANHOLE
- TPED TELEPHONE PEDESTAL
- FOH FIBER OPTIC HAND HOLE
- FVLT FIBER OPTIC VAULT
- CPED CABLE TV PEDESTAL
- CCAB CABLE TV CABINET
- FH FIRE HYDRANT
- WV WATER VALVE
- WVT WATER VENT PIPE
- WMH WATER MANHOLE
- WVLT WATER VAULT
- WVP WATER VENT PIPE
- WWMH WASTEWATER MANHOLE
- CO WASTEWATER CLEAN OUT
- LS LIFTSTATION
- SDMH STORM DRAIN MANHOLE
- CP CONTROL POINT
- GTS GAS TEST STATION
- PP POWER POLE
- PP/R POWER POLE W/RISER
- CMP CROSSWALK POLE
- EB ELECTRIC BOX
- EM ELECTRIC METER
- EPED ELECTRIC PEDESTAL
- LP LIGHT POLE
- TSP TRAFFIC SIGNAL POLE
- TCB TRAFFIC CONTROL BOX
- GUY WIRE
- UTILITY CONTINUATION
- UTILITY END POINT
- ABN. ABANDONED UTILITY
- OVERHEAD UTILITIES

UTILITY/OWNER:
- TELEPHONE(T) = AT&T
- FIBER OPTIC CABLE(FOC) = AT&T
- FIBER OPTIC CABLE(FOC)= MCI/VERIZON
- CABLE TV (C) = SPECTRUM(CHARTER)
- WATER(W) = CITY OF ROUND ROCK
- WATER(WI) = JONAH WATER SUD
- WASTEWATER(WW) = CITY OF ROUND ROCK
- FORCE MAIN(FM) = CITY OF ROUND ROCK
- STORM SEWER(SS) = CITY OF ROUND ROCK
- GAS (G) = ATMOS ENERGY
- ELECTRIC(E) = ONCOR ELECTRIC
- ELECTRIC(E TRANS) = ONCOR ELECTRIC TRANS

2025 PROJECTED TRAFFIC VOLUMES:

2040 PROJECTED TRAFFIC VOLUMES:

ROUND ROCK, TEXAS

CITY OF ROUND ROCK
DEPARTMENT OF TRANSPORTATION

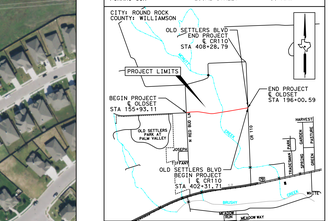
OLD SETTLERS EXTENSION PRELIMINARY LAYOUT

LIMITS: FROM N RED BUD LN TO CR 110

NET LENGTH OF PROJECT: 4007.48 FT = 0.759 MI
- ROADWAY: 3777.48 FT = 0.715 MI
- BRIDGE: 230.00 FT = 0.044 MI

ROADWAY	FUNCTIONAL CLASSIFICATION	DESIGN SPEED
OLD SETTLERS BLVD	URBAN ARTERIAL	45 MPH
RED BUD LN	URBAN ARTERIAL	45 MPH
PORANO CIR	LOCAL STREET	30 MPH

CITY: ROUND ROCK
COUNTY: WILLIAMSON



LOCATION MAP: NTS
EXCEPTIONS: NONE
EQUATIONS: NONE
RAILROAD CROSSINGS: NONE

SCALES: 1" = 100' HORZ
1" = 10' VERT

PRELIMINARY
DOCUMENT INCOMPLETE, PREPARED FOR 90% CONFERENCE, NOT INTENDED FOR PERMIT, BIDDING OR CONSTRUCTION

NOT A BIDDING DOCUMENT

10/25/2023
DATE

VICTORIA VALDEZ, P.E.
P.E. #129812

AGUIRRE & FIELDS
ENGINEERING INNOVATORS
TBPE FIRM REGISTRATION #779

Aguirre & Fields, LP
12708 Riata Vista Cir
Suite A-109
Austin, Texas 78727
TBPE-F-779

OLD SETTLERS EXTENSION PRELIMINARY LAYOUT

SHEET 1 OF 1