

# VISUAL PREFERENCE SURVEY INSTRUCTIONS

---

The purpose of this activity is to gauge preference for types of buildings and land uses in different areas of downtown. Your participation will assist the City in evaluating the current zoning and development regulations of downtown mixed-use zoning districts.

The following boards will each contain one map and a series of images.

For each image, imagine that the building shown is located in the geographic area shown on the map.

If you think the building type is suitable for the location, please place a green dot sticker in the box to the right of the image.

If you think an image is not suitable for the geographic area shown, do not place a sticker in the box.

**Please focus on the geographic area shown on the map rather than placing stickers next to the buildings that you like.**

Optional: provide additional comments on any images in the corresponding response handout. Each image and corresponding comment box are identified by the letter and geographic area shown on the board.



## West of Mays Street

For each of the images shown, determine whether or not you think the building shown would be suitable for the geographic area marked in red below. Place a green sticker in the box to the right of every image that you feel would be suitable for the geographic area shown. Do not place a sticker next to images you think would not be suitable.

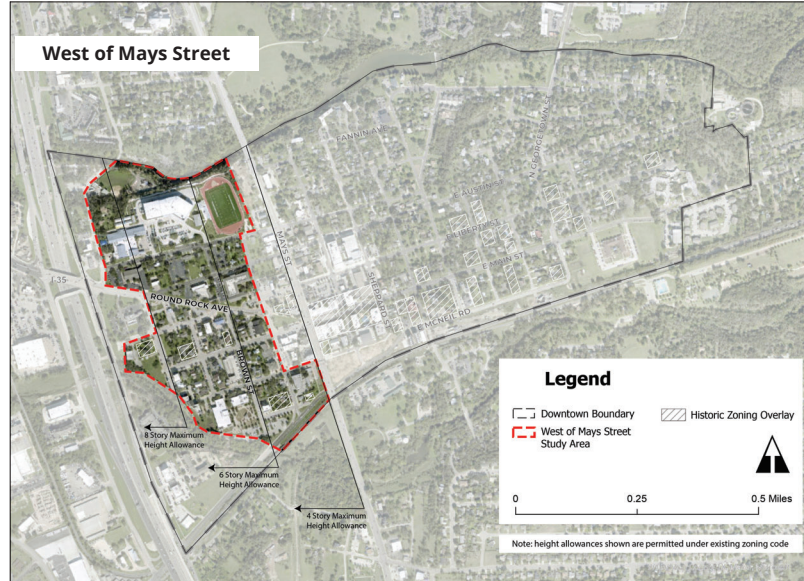

23

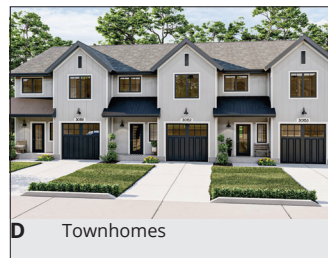

14

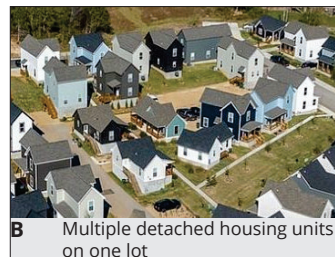

2



3



17



3

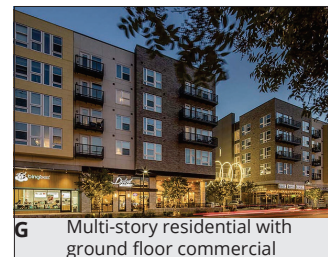

10

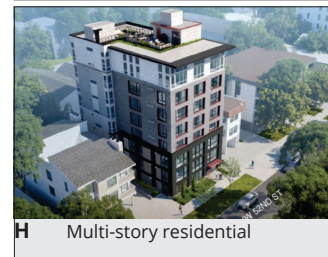

2



35

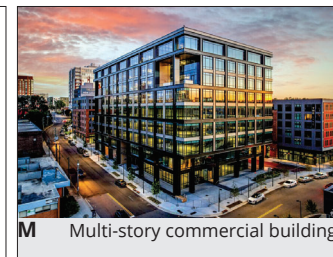

8

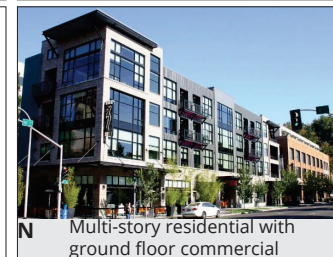

26



33

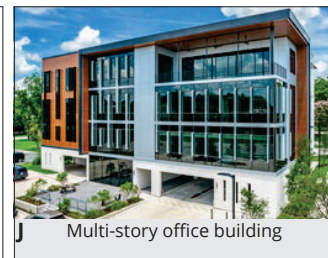

5



10

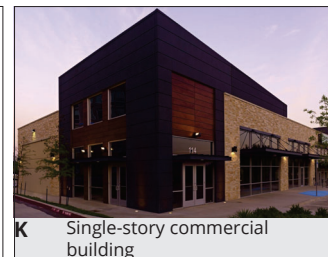

11

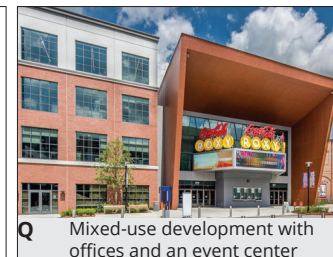

13



2

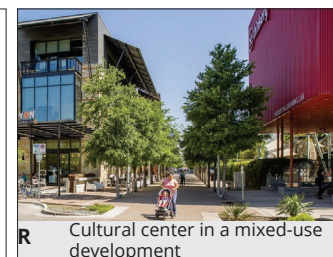

19



Mays Corridor

For each of the images shown, determine whether or not you think the building shown would be suitable for the geographic area marked in red below. Place a green sticker in the box to the right of every image that you feel would be suitable for the geographic area shown. Do not place a sticker next to images you think would not be suitable.

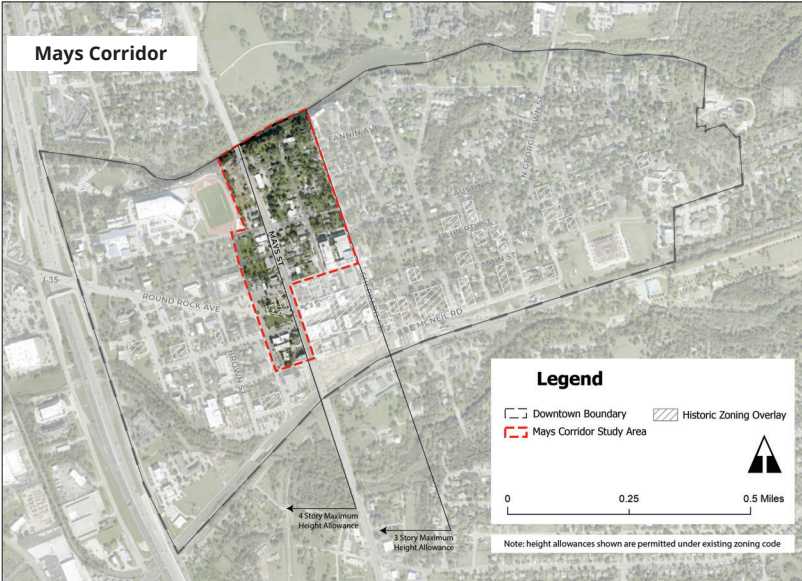

22

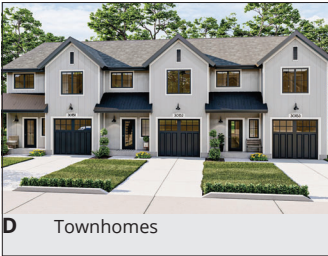

13



11



1



26



0

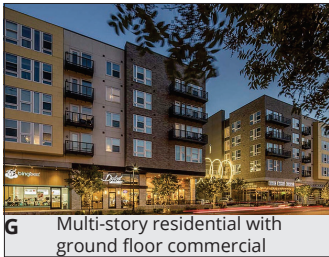

24

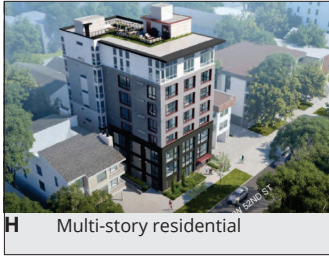

4



41

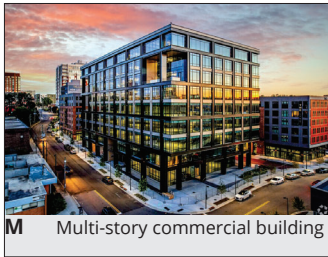

5



19



28

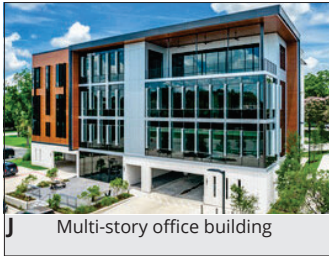

11



5

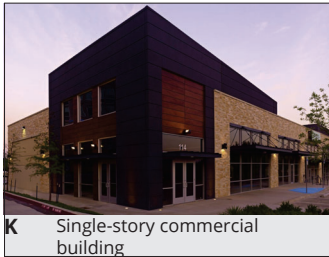

10



3



8



21



Between Sheppard and Spring Street

For each of the images shown, determine whether or not you think the building shown would be suitable for the geographic area marked in red below. Place a green sticker in the box to the right of every image that you feel would be suitable for the geographic area shown. Do not place a sticker next to images you think would not be suitable.



A Single-family home

42



D Townhomes

43



B Multiple detached housing units on one lot

15



E Multifamily house

8



C Multifamily housing with landscaping

28



F Apartment building with courtyard

0

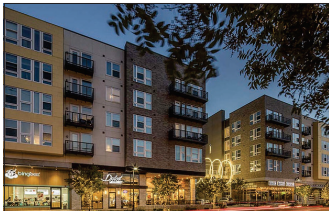

G Multi-story residential with ground floor commercial

5



H Multi-story residential

1



I Retail with sidewalk cafe

27

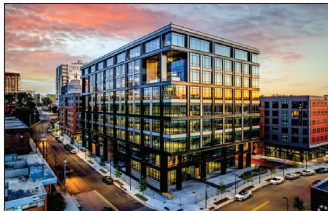

M Multi-story commercial building

0



N Multi-story residential with ground floor commercial

6



O Green space lined with commercial uses

21



J Multi-story office building

2



P Outdoor event spaces within a private development

2



K Single-story commercial building

8



Q Mixed-use development with offices and an event center

2



L Single-story commercial strip

9



R Cultural center in a mixed-use development

5



Between Spring and Georgetown

For each of the images shown, determine whether or not you think the building shown would be suitable for the geographic area marked in red below. Place a green sticker in the box to the right of every image that you feel would be suitable for the geographic area shown. Do not place a sticker next to images you think would not be suitable.



39



13



31



18



28



2



10



21



5



4



4



18



15



3



33



10



28



19



Eastern Corridors (Main, Georgetown, and McNeil)

For each of the images shown, determine whether or not you think the building shown would be suitable for the geographic area marked in red below. Place a green sticker in the box to the right of every image that you feel would be suitable for the geographic area shown. Do not place a sticker next to images you think would not be suitable.



27



8



21



10



25



2



12



30



8



36



7



32



1



31



15



10



3



18